# Blue and Blue

1963

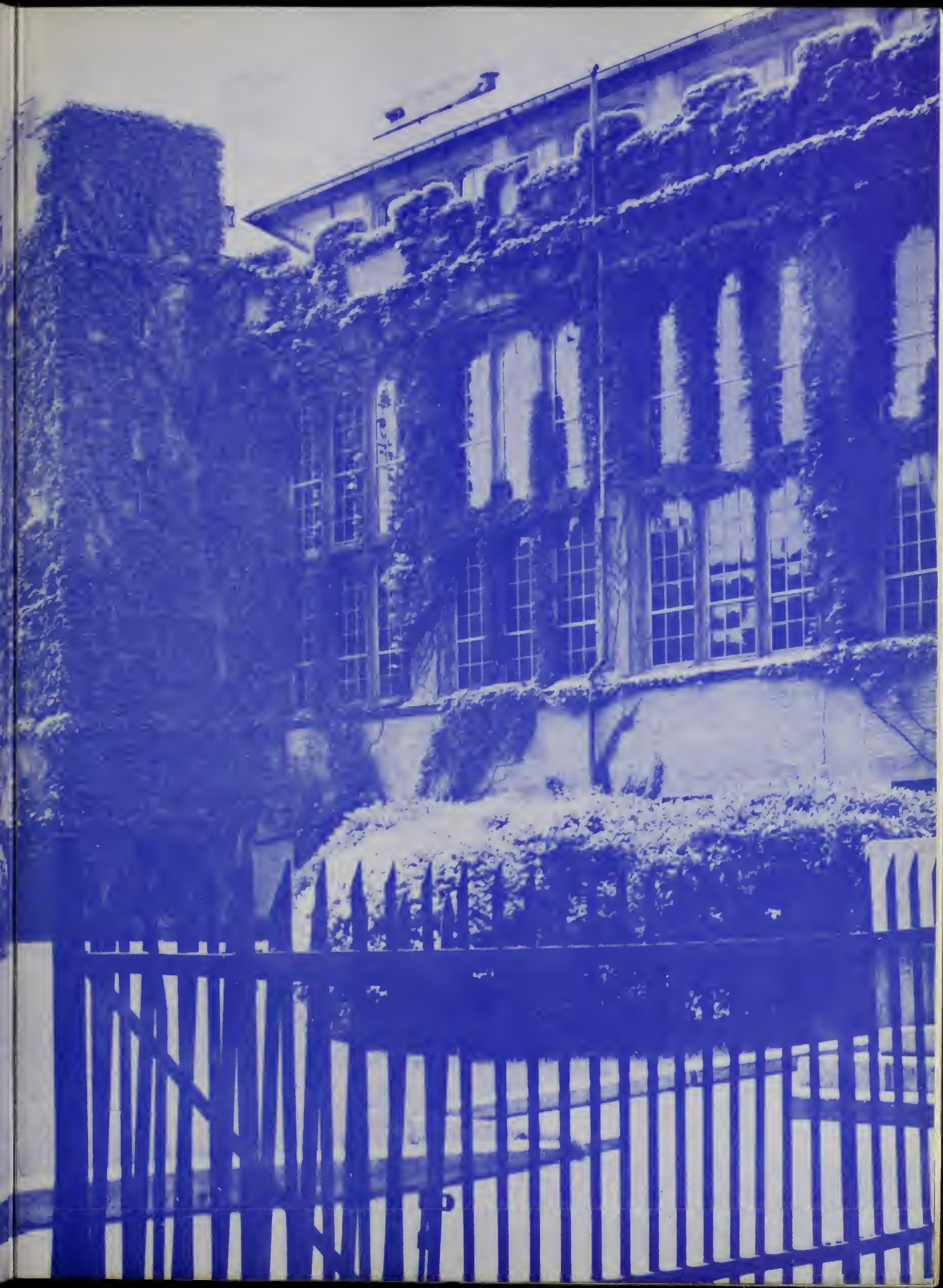

Ex Libris

# The English High School

Founded 1821

"If anything will preserve tranquillity and order in a community, perpetuate the blessings of society, and free government, and promote the happiness and prosperity of a people, it must be diffusion of knowledge. These salutary effects, the committee conceives, would flow from the institution of this seminary."

Subcommittee report — School Report 1820

# Foreword . . .

We, the Class of 1963, have within the pages of this book, attempted to record the happenings of our final year at the English High School.

Throughout our year at the English High School we have acquired the spirit of honor and responsibility which is symbolic of our school.

"The aim of every English High School boy is to become a man of honor and achievement."

JOSEPH L. MALONE

*Head Master*

# *Head Master's Message*

As Head Master of The English High School, may I extend my heartiest congratulations to the members of the Class of 1963 on their splendid record of achievement during the past four years.

Many of you have made outstanding contributions to our school through your scholastic endeavors. Others have been successful in extra-curricular activities. All of you are deserving of praise and commendation for your efforts to give leadership and direction to worth-while school activities.

Most of you will be going on to the college of your choice, while others will be entering the business world. I know I can count on all of the members of the Class of 1963 to strive to be men of honor and achievement through service to mankind.

As you go your separate ways, you carry with you our best wishes for success in every purposeful endeavor.

Edwin F. Butters

*Assistant Head Master*

# *Assistant Head Master's Message*

The Class of 1963 can well be proud of its undergraduate record at The English High School. In the classroom, on the athletic field, and in the general life of the school, this class has contributed much to the traditions of English High.

The spirit of coöperation and good fellowship which permeates the class is indeed worthy of commendation. Such "esprit de corps" cannot help but have a salutary effect on the classes that will come after you.

You have studied hard. You have played well. The lessons that you have learned will prove valuable in the years ahead. As you enter the business or professional world, set your sights on a goal and follow through. With determination, hard work, and honest effort, you can lead reasonably happy and successful lives.

I could wish no more for you as you leave on graduation day. Congratulations and the best of luck in the years to come.

ANGELO TRANIELLO
B. B. A. 1929, Boston University
Ed. M. 1930, Boston University
M. B. A. 1931, Boston University
Mass. C. P. A. 1933 Appointed, 1934

CHARLES F. MURPHY
A. B. 1916 Holy Cross
Appointed December, 1924

JOSEPH FRANCIS SHEEHAN
A. B. 1929, A. M. 1930
Boston College
Appointed March, 1931

EDWARD FRANCIS BELL
B. S. 1922, A. M. 1925
Boston College
Appointed October, 1925

## IN DEDICATION FOR

It is with heartfelt thanks that we dedicate these pages to those members of the Faculty whom we believe deserve special mention for their outstanding service to the Class of 1963, as well as to the entire English High School.

Not only do these teachers accomplish that which they are expected to do, but they also go far beyond the required to accommodate the many trying demands of high school students. It would seem that these teachers have been endowed with an extra measure of patience with which to cope with our many problems, occurring all too often.

WILLIAM J. STEWART, JR.
B.S. 1942, Notre Dame
Ed. M. 1946, Boston University
C. A. G. S. 1948, Boston University
Appointed, 1947

THOMAS GEORGE ECCLES
A. B. 1923 Boston College
Ed. M. Harvard 1934
Appointed May, 1936

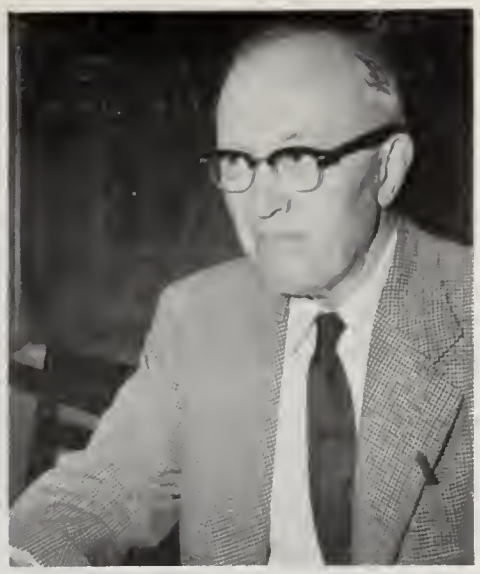

JOSEPH L. KENNEY
A. B. Holy Cross 1919
Ed. M. Harvard 1928
Appointed January, 1934

## OUTSTANDING SERVICE

One can only guess at the number of students whose lives and careers have been successful directly through the efforts of one or all of the teachers depicted in these pages. The number must be great indeed, for not only have they been of immeasurable service to the Class of 1963, but also to the many graduating classes that have preceded us.

These few lines can hardly express the feelings of gratitude shared by so many for these teachers. However, we merely wish to show these men that their work on our behalf does not go unnoticed or unappreciated. In short, "Never have so many owed so much to so few."

FRANK A. REPETTO
Ph. B. Boston College
Ph. B., Ed. M., Boston College
Appointed September, 1931

ROBERT G. SIMMONS
A. B. 1919, Ed. M. 1923
Boston College
Appointed September, 1923

PAUL MICHAEL SHEA
A. B. 1925 Harvard
A. M. 1926 Boston College
Appointed September, 1931

# *Yearbook*

EDITOR-IN-CHIEF
Sidney J. Spiegel

ASSOCIATE EDITOR
Richard J. Siles

FACULTY ADVISOR
Mr. Russell A. Langley

BUSINESS EDITORS
*Seated (left to right):* Harold I. Visnick, Gabriel J. Dimino

# *Staff*

PHOTOGRAPHERS
Sidney J. Feldman, Frederick S. Cohen

ART AND TYPING
*Seated (left to right):* Serafim Karalexis, William J. Ford
*Standing (left to right):* Paul W. Shumsker, Michael L. Steir.

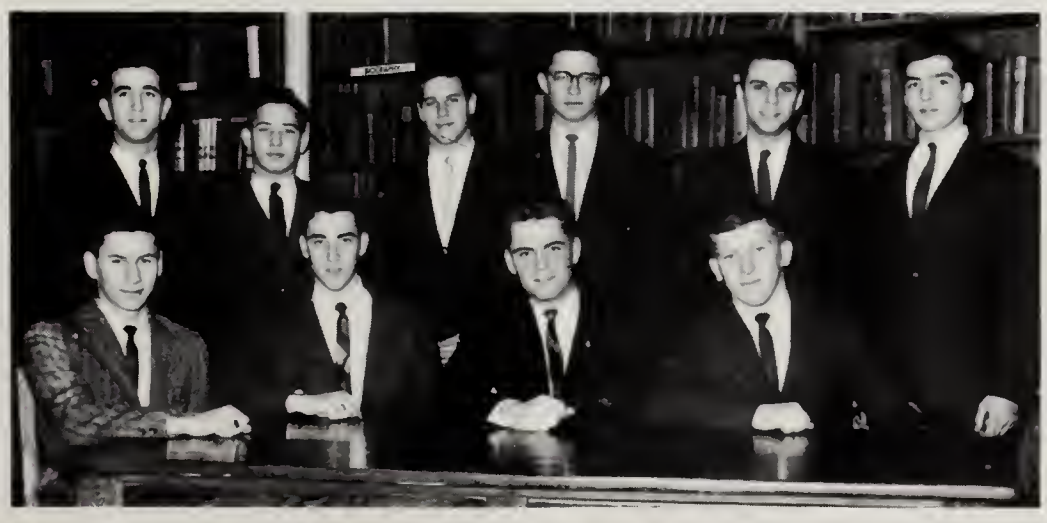

THE STAFF
*Seated (left to right):* Arnold Z. Schneider, Mark M. Meltzer, Alan L. Butters, Peter A. Fickeisen.
*Standing (left to right):* Serafim Karalexis, Sidney J. Feldman, Michael L. Steir, Lawrence E. White, Paul W. Shumsker, William Shorr.
*In Absentia:* Martin Spiegel, Edgar Carnell, Paul Sparrow.

# *Editorial...*

SIDNEY J. SPIEGEL

The time existed, a few centuries ago, when it was immaterial that most of the world's population did not know how to read or write; did not know the simplest rules of mathematics; or did not know about the political and social systems which have been created. For in those days most people were, in fact, if not in name, slaves to a system governed by an oligarchy. It was assumed that these rulers knew all that anyone needed to know.

Today, we in the Western world engage in self-rule. This, however, is a very risky business. We now know that ruling ourselves is not a sufficient end in itself — for if we rule badly, we may be thrust back into a state of slavery. The task we face today is not merely to rule ourselves, but to rule wisely — so wisely that our own dignity along with the dignity of all mankind is brought to light.

And from where will this wisdom to rule come? It comes, of course, through the adventures of learning and understanding. We have come to learn that knowledge may be a dangerous thing. The search for knowledge, understanding, and wisdom must be pressed forward ever more energetically. For we know that whatever problems knowledge may bring us, they hardly transcend the distress created by those of ignorance.

Today, as we are leaving English High School, we have acquired something more than just a diploma, we have acquired a foundation for the knowledge necessary to the proper guidance of both our lives and those of all mankind.

# *President's Message*

Barry E. Hickman

As the Class of 1963 completes its graduating year and leaves the shelter of the great English High School, it is fitting that each member pause to consider his accomplishments and future plans.

We entered as eager freshmen in the annex, full of ambition and hope. As sophomores we transferred to the main building and were determined to make good our goals. In our three years here under the fine guidance and teachings of our headmaster, Dr. Malone, and our many teachers, we have accomplished our aim, that is, to graduate.

Some of us will continue our education at one of the many institutions of higher learning. Before us lie years of study, more difficult than we have ever experienced. But we will not complain for the realization that something worthwhile can be accomplished only through perseverence.

Some of us will immediately enter the business world. A world in which today the competition is greater than ever before; a world into which thousands of high school and college students enter yearly.

Others of us will enter the military service where there are unlimited possibilities for advancement.

Whichever path we choose, problems will confront us, but let our desire to succeed be the incentive which will drive us on to greater efforts and greater success.

No matter how successful we become let us not forget our school motto: Be Clean, Be Square, Be Courteous.

# Class Officers

Richard J. Lillis
Vice-President

George M. Conroy
Secretary-Treasurer

Barry E. Hickman
President

Arthur C. Angeles
Executive Committee

Sheldon L. Yunes
Executive Committee

# Committee Chairmen

Robert D. Donahue
Prom Committee

Mark M. Meltzer
Song Committee

Ronald F. Katz
Yearbook Committee

Frederick S. Cohen
Picture Committee

Richard J. Siles
Alumni Committee

# The English High School

1885 — 1886

# FACULTY

## ENGLISH DEPARTMENT

*Seated (left to right):* Messrs. William Hughes, Paul Heins, Thomas Eccles (Head), Robert Simmons, Cyril Conroy.

*Standing (left to right):* Messrs. Robert Russell, Russell Langley, Robert Dennehy, Richard Willits, John Doherty, Antonio Giarraputo, John Murphy, Jr., John Fleming.

## HISTORY DEPARTMENT

*Seated (left to right):* Messrs. Robert Sheridan, William Devore (Head), Joseph Kenney, Richard Ryan.

*Standing (left to right):* Messrs. Kenneth Johnson, Edwin Mosher, Jr., Daniel Tarpey, John Murphy, Jr.

## ROMANCE LANGUAGE DEPARTMENT

*Seated (left to right):* Messrs. William Walsh, Milton Bornstein (Head), Frank Repetto.

*Standing (left to right):* Messrs. Antonio Giarraputo, Eugene D. Girolamo, William Mulcahy, Herbert McCarthy, Jacob Aronson.

## LATIN-GERMAN DEPARTMENT

*Seated (left to right):* Messrs. Joseph Sheehan, Charles McCarthy (Head), Francis Keady.

# MATH DEPARTMENT

*Seated (left to right):* Messrs. Charles Murphy, John O'Brien (Head), Peter George, Robert Sheridan.
*Standing (left to right):* Messrs. Robert Glennon, Matthew Ruggiero, Armand Veneliano, William Themistocles.

# SCIENCE DEPARTMENT

*Seated (left to right):* Messrs. Eben Rosenfield, Charles Kaufman (Head).
*Standing (left to right):* Messrs. Robert Glennon, James Golden, John O'Neill, Jr., Joseph Connolly, Arthur Gustus, Ralph Berkowitz, James Keaney, Jacob Aronson.

## BUSINESS EDUCATION DEPARTMENT

*Seated (left to right):* Messrs. Benjamin Levenson, Angelo Traniello, Louis Mazer (Head), Edward Bell, Peter Mullen, John Keelon, Donald Carbone, Antonio Gizzi, John Craven, Charles Gustin, Walter Lee.

## PHYSICAL EDUCATION and MILITARY DRILL

*Seated (left to right):* Messrs. William Stewart, William McCluskey, Frederick Gillis, Jr.

*Standing (left to right):* William Duffy, Patrick King.

## VOCATIONAL GUIDANCE

*Seated (left to right):* Messrs. Paul Shea, Joseph Lapidus.

## GLEE CLUB

James Houlihan

## BAND

Peter Siragusa

## ART DEPARTMENT

*Seated (left to right):* Messrs. Charles Deninger, Morris Greyser (Head), Donald Carbone.

# THE OFFICE STAFF

Miss Gertrude Erickson
*Secretary*

Miss Barbara Maraggia
*Secretary*

Miss Gloria Johnson
*I. B. M. Room*

Miss Irene Kelley
*Librarian*

Miss Norah Preston
*Nurse*

# HOME and SCHOOL ASSOCIATION

This year has been a very successful one for the Home and School Association. Under the leadership of its qualified officers, the association has done its utmost to improve parent-teacher relations. The association has helped to bring about a more intensified interest on the part of the parents towards school work and home study. An annual event of the association's program is the fashion show, to provide scholarships for members of the Senior Class. This year's show was a tremendous success with the raising of over thirteen hundred dollars for scholarships.

The English High School Home and School Association deserves the highest praise for the capable manner in which it has helped to make English High School one of Boston's leading schools.

Elliot P. Frazier

# *Dedication*

The Class of 1963, in appreciation of his many services to the student body, dedicates its Senior Year Book to Mr. Elliott P. Frazier, Head of the Science Department Emeritus and Adviser on all senior activities. A chemistry teacher at The English High School since 1922, "Doc," as he is affectionately known by succeeding classes of E. H. S. alumni, has given unsparingly of his time through his years at the school. The first to arrive in the morning and the last to depart in the late afternoon, "Doc" has been responsible for steering men of English High School into the proper colleges for over a generation. No praise is adequate to express the gratitude owed by the graduating class to Mr. Frazier.

## RETIREMENTS

This year marked the retirement of two fine members of the Faculty: Major William J. McCluskey of the Department of Military Science and Drill, and Mr. Andrew L. Gemmel of the English Department. The "Major," as he was affectionately known to the upper classes at E. H. S., came to the school as drill instructor in 1960, after many years of service at Dorchester High. Although a Master in the School for a comparatively short time, Major McCluskey certainly has made an indelible impression on those fortunate enough to fall under his command.

Mr. Gemmel, who was appointed to English High in 1956 after many years of service at Roxbury Memorial, brought to the English Department a fine faculty in the instruction of the basic fundamentals of his subject. His enthusiastic approach and dynamic attitude should be firmly entrenched in the memories of those fortunate enough to study under him. Forced to retire prematurely by ill health in November 1962, Mr. Gemmel's forceful presence will be missed by the faculty and student body.

## IN MEMORIAM

It was with the deepest regret that the faculty and student body learned of the death, early in 1963, of Mr. John E. Bowler, a teacher in the school from 1931 - 1961, and Acting Head of the Business Department for several years.

Daniel J. Foley died this year at the age of 84; a teacher of Business Education at E. H. S. from 1911 - 1949, he was Head of the Business Department for 35 years.

John D. Shore, a member of the Mathematics Department for 30 years until his retirement in 1955, also passed on during the past year.

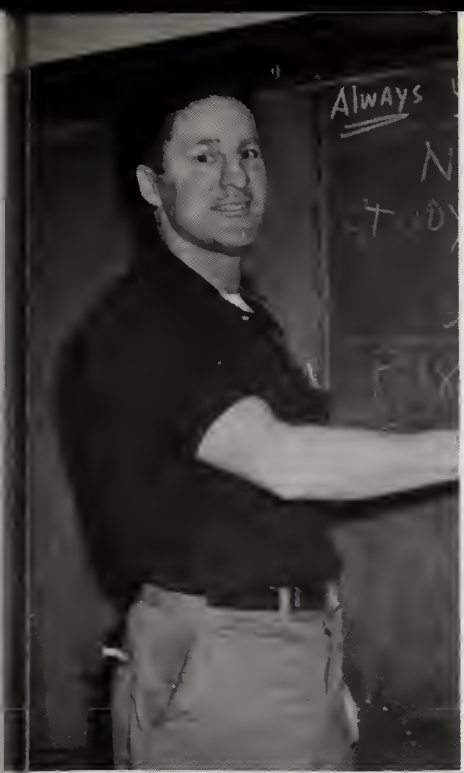
Always

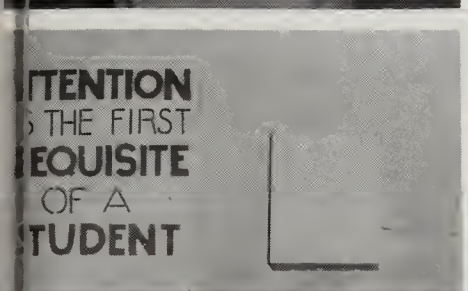
TTENTION
S THE FIRST
EQUISITE
OF A
TUDENT

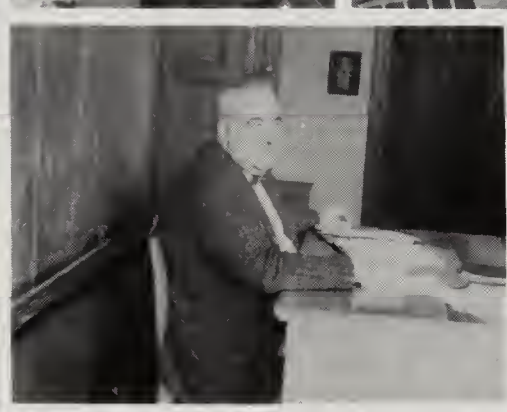

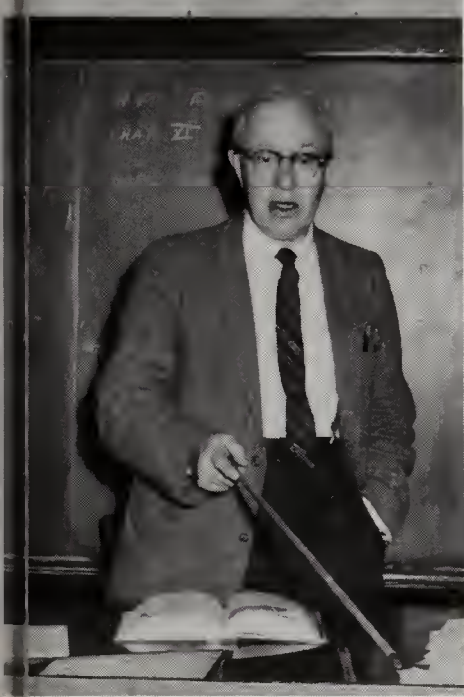

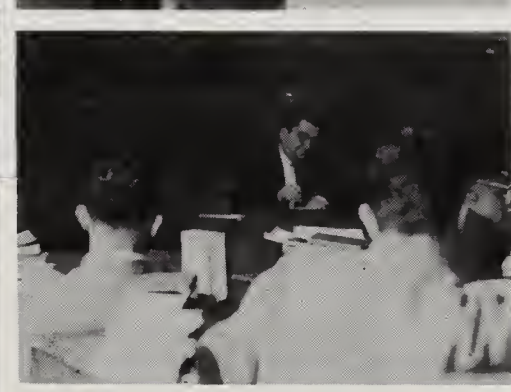

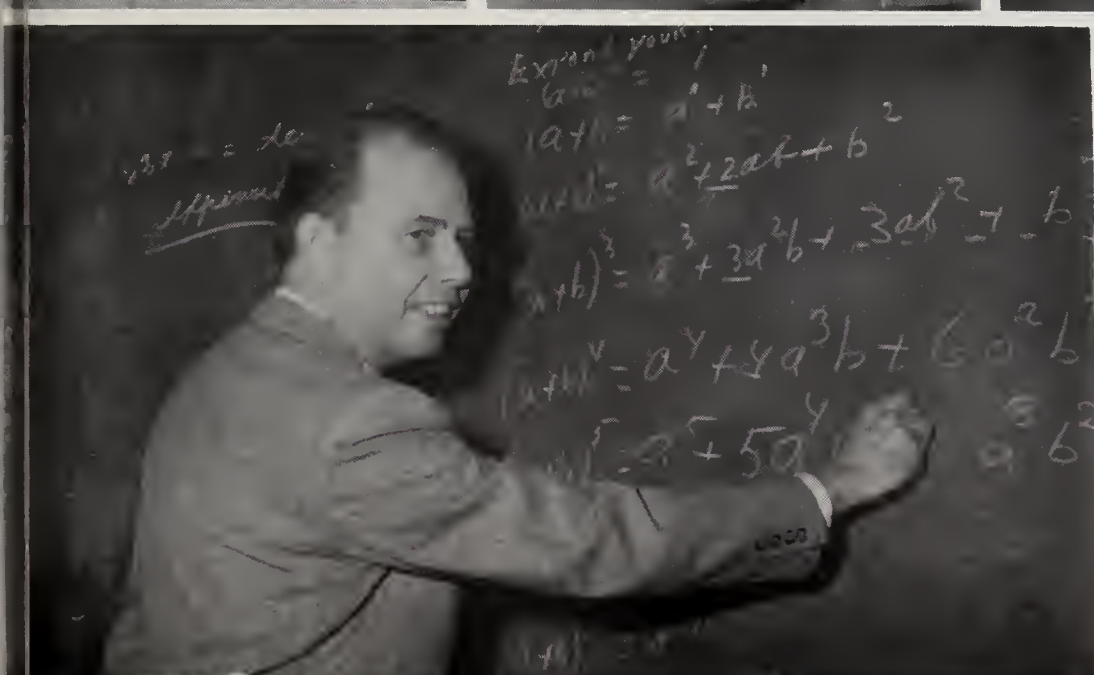

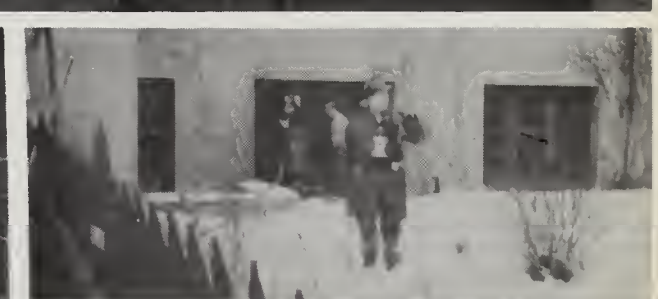

PICTURE COMMITTEE

*Seated (left to right):* Michael Arria, Edward East, Joseph McLean.
*Standing (left to right):* Michael Herman, Frederick Cohen (Chairman), Serafin Karalexis.

PROM COMMITTEE

*Seated (left to right):* Robert Donahue (Chairman), Joseph Caprini.
*Standing (left to right):* Robert Atkinson, Alan Butters.

# Class C

SONG COMMITTEE

*Seated (left to right):* Michael Gallucio, Mark Meltzer (Chairman), Sidney Spiegel.
*Standing (left to right):* John Sacco, John Cioppa.

YEARBOOK COMMITTEE

*Seated (left to right):* Preston Johnson, Peter Fickeisen.
*Standing (left to right):* Ronald Katz (Chairman), Duncan Elie.

# Committees

ALUMNI COMMITTEE

*Seated (left to right):* Lawrence Greenlaw, Richard Siles (Chairman), Gerald Jones.
*Standing (left to right):* Manuel Rodriguez, Kenneth Caulfield.

E
E

TOYS

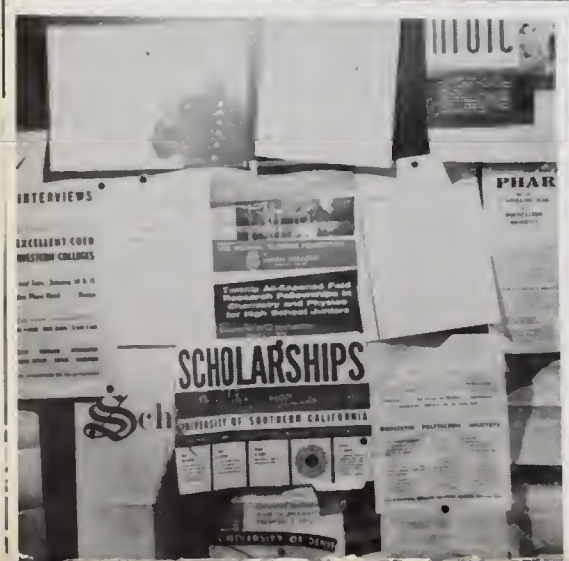
INTERVIEWS
SCHOLARSHIPS
UNIVERSITY OF SOUTHERN CALIFORNIA

E

# PRESENTING

# The Class Of 1963

Serafim Karalexis "63"

JOHN J. ADAMS

*School:* Boston Latin School
*Ambition:* Continue on in school
*College:* Northeastern
*Hobbies:* Cars, Football, Bowling
Crew 3, 4

PETER AHEARN

*Ambition:* Pilot
*Hobbies:* Commercial Pilot License
Crew 2, 3, 4

ARTHUR C. ANGELES

*School:* William B. Rogers
*Ambition:* Pro Football
*College:* Ohio State
*Hobbies:* Model planes, Dancing
Executive Committee 4; Military Commission, Captain 4; Football 2, 3, 4; Hockey 3, 4; Room Captain 4; Intramural Basketball Captain and Coach 3, 4

THOMAS V. ARDITA

*School:* Sacred Heart High
*Ambition:* Doctor
*College:* New York University
*Hobbies:* Sports, Billiards
Military Commission 4; Office Aide 2, 3

GEORGE J. AGABEDIS

*School:* Thomas A. Edison J. H.
*Ambition:* Success in business world
*College:* Northeastern
*Hobbies:* Sports, Cars
Crew 3, 4

KENNETH R. ALLEN

*School:* Oliver Wendell Holmes
*Ambition:* Success in business
*Hobbies:* Ping pong

GEORGE C. ANGELES

*School:* William B. Rogers
*Ambition:* Accountant
*College:* University of Mass.
*Hobbies:* Sports, Bowling
Picture Committee 4; Intramural Basketball 3, 4

# High School

MICHAEL M. ARRIA

*School:* English High Annex
*Ambition:* Success
*College:* Boston College
*Hobbies:* Sports, Bowling
Honor Roll 1; Intramural Basketball 3, 4; Picture Committee 4

ROBERT A. ATKINSON

*School:* Boston Latin School
*Ambition:* Engineer
*College:* United States Coast Guard Academy
*Hobbies:* Swimming, Ice Skating
Alumni Committee 4; Lawrence Prize: Math 1, Latin 1; Room Captain 3; Crew 2, 3, 4; Drill Team 3

NORMAN AZER

*School:* Solomon Lewenberg J. H.
*Ambition:* Success
*Hobbies:* Sports, Bowling, Cars

JAMES P. BAILEY

*School:* Robert Gould Shaw
*Ambition:* Commercial Fisherman
*College:* Massachusetts Maritime Academy
*Hobbies:* Fishing
Alumni Committee 4; Art Club 3; Crew 2, 3, 4; Drill Team 3; Color Guard 4

ARTHUR W. BARTON, JR.

*School:* Boston Latin School
*Ambition:* Engineer
*College:* Northeastern
*Hobbies:* Sports
Honor Roll 1, 2; Military Commission 4; Intramural Basketball 3, 4

DAVID A. BERENSON

*School:* Boston Latin School
*Ambition:* Sportswriter
*College:* Boston University
*Hobbies:* Pro Sports, History

JOSEPH M. BICKNEVICIUS

*School:* Boston Latin School
*Ambition:* Engineer
*College:* Northeastern
*Hobbies:* Reading
Crew 2, 3

HENRY C. BIGHAMS

*School:* Rice Franklin
*Ambition:* Businessman
*College:* Bay State Community College
*Hobbies:* Photography
Band 1; Drum and Bugle Corps 1

ROBERT W. BISHOP

*School:* Grover Cleveland J. H.
*Ambition:* Commission in U. S. Army
*Hobbies:* Coins, Military Insignias

ANTHONY N. BONANNO

*School:* Patrick T. Campbell J. H.
*Ambition:* Civil Engineer
*College:* University of Mass.
*Hobbies:* Sports, Dancing
Alumni Committee 4; Student Council 2, Vice President 3; Room Councillor 2, 3; Baseball 2

JOSEPH L. BOTTI

*School:* Woodrow Wilson J. H.
*Ambition:* To make money
*College:* University of Mass.
*Hobbies:* Sports, Cars
Song Committee 4; Intramural Basketball 3, 4; Track 2, 4

The English H

MAX E. C. BILLARD

*School:* William E. Russell
*Ambition:* Accountant
*College:* Bentley College of Accounting
*Hobbies:* Cars
Honor Roll 1, 2; Lawrence Prize: Business Education 3; Fidelity Prize 1, 2

KENNETH P. BISSETT

*School:* Boston Latin School
*Ambition:* Lawyer
*College:* Boston College
*Hobbies:* Bands, Drum and Bugle Corps
Honor Roll 1, 2, 3; Chemistry Club 1; Patrol 1, 2; Band 1, 2, 3; Variety Show 1, 2; Military Commission 4, 1st Lieutenant

STEPHEN A. BORKOWSKI

*School:* English High Annex
*Ambition:* Electronics
*College:* Northeastern
*Hobbies:* Electronics
Honor Roll 1; Fidelity Prize 3; Record Staff 4; Office Aide 1; Room Councillor 1; Drill Team 3, 4; Crew 2, 3, 4; Military Commission 4, 1st Lieutenant

1821 19

PAUL R. BOVAIRD

*School:* Mary E. Curley J. H.
*Ambition:* Engineering
*College:* Northeastern
*Hobbies:* Swimming, Model Building
Honor Roll 1, 2; Office Aide 3

KENNETH E. BOWDEN

*School:* Patrick T. Campbell J. H.
*Ambition:* Bookkeeper
*Hobbies:* Sports
Drum and Bugle Corps 3, 4; Track 3

PAUL C. BOWKER

*School:* Boston Latin School
*Ambition:* Marine Biology
*College:* University of Mass.
*Hobbies:* Skin Diving, Drums

DAVID L. BOYD

*School:* Rice Franklin
*Ambition:* Composer, singer
*College:* Amherst
*Hobbies:* Songwriting

DAVID A. BRACHETTI

*School:* Solomon Lewenberg J. H.
*Ambition:* Automotive Engineer
*College:* Northeastern
*Hobbies:* Cars
Chess Club 2; Discussion Club 3; Auto Club 4

PHILLIP W. BRADY

*School:* Prince
*Ambition:* Salesman
*College:* Boston University

HOWARD A. BRENNER

*School:* Solomon Lewenberg J. H.
*Ambition:* To join diplomatic Corps
*College:* George Washington University
*Hobbies:* Short Wave Radio, Printing, Debating
Lawrence Prize: World History 2; RECORD Staff 4; Chess Club 3; Forum Club 3; Discussion Club 3, 4; Debating Team 4, Co-Chairman; Variety Show 3; Red Cross Representative 4

# The English

STEVEN H. BRICKMAN

*School:* Robert Gould Shaw
*Ambition:* U. S. Ambassador to Israel
*College:* Newton Junior College
*Hobbies:* Gardening, Landscaping
Discussion Club 4; Patrol 3; Office Aide 3; Room Captain 2

BARRY D. BROWN

*School:* Solomon Lewenberg J. H.
*Ambition:* Electrician
*College:* Wentworth Institute
*Hobbies:* Cars, Radios, Stamps, Coins
Auto Club 4; Band 2, 3, 4; Orchestra 2, 3, 4

DAVID J. BROWN

*School:* Plant High, Tampa, Fla.
*Ambition:* Professional Writer
*Hobbies:* Writing, Reading, Swimming, Coins

DONALD A. BROWN

*School:* Boston Latin School
*College:* Northeastern
*Hobbies:* HiFi, Cars
Honor Roll 3; Fidelity Prize 3; French Club 1

JAMES V. BRUNO

*School:* John Cheverus
*Ambition:* Rewarding Career
*College:* Yale
*Hobbies:* Guns, Sports
Fidelity Prize 2; Victory Club 4; Yearbook Committee 4, Chairman; Patrol 3, 4; Room Councillor 2; Room Captain 3; Football 1, 2, 3; Track 1, 2, 3, 4; Golf 4

RODNEY C. BRUNSELL

*School:* Boston Latin School
*Ambition:* To be a Millionaire
*College:* Eastern Nazarene College
*Hobbies:* Boating, Fishing, Bowling, Coins
Patrol 3, 4

STUART R. BRYER

*School:* Solomon Lewenberg J. H.
*Ambition:* Radio Work
*College:* Boston University
*Hobbies:* Billiards

1821

# High School

JOHN P. BUNCE

*School:* Prince
*Ambition:* To work with people
*College:* Boston University
*Hobbies:* Counseling, Camping, Mountain Climbing
RECORD Staff 4; Office Aide 1; Drum and Bugle Corps 1; Track 1

JOHN F. BURTON

*School:* Mary E. Curley J. H.
*Ambition:* Lawyer
*College:* Boston University
*Hobbies:* Swimming, Football, Camping
Honor Roll 1, 2; RECORD Staff 4; Discussion Club 2; Trick Drill Team 3, 4; Patrol 1; Military Commission 4, Platoon Leader

ALAN L. BUTTERS

*School:* English High Annex
*Ambition:* Success in College
*College:* Dartmouth College
*Hobbies:* Sports
Honor Roll 1, 2; Yearbook Staff 4; RECORD Staff 3, 4; Victory Club 4; Patrol 2, 3, 4; Office Aide 2, 3, 4; Room Councillor 3; Student Council 3; Military Commission 4, Captain; Baseball 1, 2, 3, Captain 4; Basketball 1, 2, 3, 4; Delegate to Boys State 3; Cheerleader 4; Prom Committee 4; U. N. Trip 1, 2; Model U. N. Representative 4

ANTHONY F. CAGGIANO

*School:* Joseph H. Barnes
*Ambition:* Businessman
*College:* Boston University
*Hobbies:* Dancing, Cars, Swimming, Camping
Honor Roll 1

CHARLES J. CALABRESE

*School:* William E. Russell
*Ambition:* Doctor
*College:* Boston College
*Hobbies:* Weightlifting, Billiards, Bowling
Glee Club 2, 3, 4

HERBERT F. CALLAHAN

*School:* Boston Latin School
*Ambition:* Lawyer
*College:* Boston College
*Hobbies:* Cars
Room Councillor 1, 2; Prom Committee 4; Patrol 1, 2, 3, 4; Football 2; Hockey 1, 2

JOSEPH A. CAPPRINI

*School:* Donald McKay
*Ambition:* Rewarding Career
*College:* Dartmouth College
*Hobbies:* Sports, Guns
Prom Committee 4; Victory Club 4; Patrol 3, 4; Office Aide 4; Room Councillor 3; Football 2, 3, Co-Captain 4; Track 3, 4; Golf 4

EDWARD J. CAREY

*School:* St. Peters
*Ambition:* Traveling Salesman
*College:* Northeastern
*Hobbies:* Cars
Honor Roll 1; Lawrence Prize: Basic Math 1

JEREMIAH R. CAREY

*School:* Patrick F. Gavin
*Ambition:* Math Teacher
*College:* M. I. T.
*Hobbies:* Dancing, Sports, Photography

EDGAR C. CARNELL

*School:* St. Gregorys
*Ambition:* Doctor
*College:* Boston College
*Hobbies:* Cars
Honor Roll 1, 2; Lawrence Prize 2; Fidelity Prize 2; Math Club 3; Room Councillor 2; Yearbook Staff 4

KENNETH F. CAULFIELD

*School:* St. Gregorys
*Ambition:* Teacher
*College:* State College at Boston
*Hobbies:* Swimming, Bowling
Office Aide 4

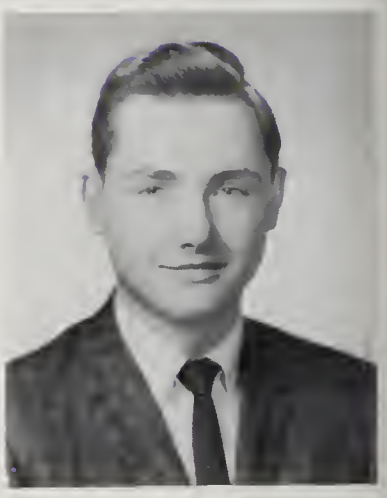

JOHN A. CAROTA

*School:* Boston Latin School
*Ambition:* Architect
*College:* Tufts College
*Hobbies:* Commercial Art
Honor Roll 1, 2, 3; Art Club 4; Military Commission 4; Track 2, 3, 4

THOMAS C. CERULLO

*School:* John Cheverus
*Ambition:* Medical Career
*College:* Mass. College of Pharmacy
*Hobbies:* Waterskiing, Boating, Cars
Room Councillor 3; Crew 4; Military Commission 4, 1st Lieutenant

MYRON T. CHAMBERS

*School:* Lewis J. H.
*Ambition:* Electrical Engineer
*College:* North Carolina A & T
*Hobbies:* Sports, Dancing
Room Captain 4; Track 2, 3, 4; Intramural Basketball 4, Captain; Junior Achievement 3

# High School

BRUCE W. CHAPLIN

*School:* J. P. Timilty
*Ambition:* Doctor
*College:* Tufts College
*Hobbies:* Biology, Reading
Fidelity Prize 3; Office Aide 4

RICHARD B. CHASE

*School:* Solomon Lewenberg J. H.
*Ambition:* General Contractor
*College:* Northeastern
*Hobbies:* Cars, Sports
Military Commission 4, Platoon Sergeant

RODERICK CHIN

*School:* Boston Latin School
*Ambition:* Engineer
*College:* Boston University
*Hobbies:* Bowling, Chess, Ping pong

ALVAN F. CHORNEY

*School:* Solomon Lewenberg J. H.
*Ambition:* Engineer
*College:* Tufts College
*Hobbies:* Bowling, Football, Dancing
Honor Roll 3; Lawrence Prize: Math 2; Math League 3, 4; Track 2; Room Captain 3; Intramural Basketball 3, 4

HENRY A. CIAMPA

*School:* John Cheverus
*Ambition:* Teacher
*College:* State College at Boston
*Hobbies:* Bowling, Billiards
Room Councillor 1; Track 1

JOSEPH S. CIARAMITARO

*School:* Michelangelo
*Ambition:* I. B. M. Operator
*College:* I. B. M. School
*Hobbies:* Sports, Cars, Motor Scooters
Patrol 2, 3; Office Aide 2, 3; Variety Show 2, 3, 4; Intramural Basketball 4, Captain 3; Baseball 2, J. V. Captain; Military Commission 4, 1st Lieutenant; Room Captain 2

THOMAS J. CINELLI

*School:* Boston Latin School
*Ambition:* Electrical Engineer
*College:* Northeastern
*Hobbies:* Drum and Bugle Corps, Band, Sports, Dancing
Variety Show 1, 2; Patrol 1, 2; Band 1, 2, 3, 4; Band Captain; Boston Senior Symphony Band 3, 4

JOHN A. CIOPPA

*School:* Sacred Heart High
*Ambition:* Arranger for an orchestra
*College:* Ingo Conservatory of Music
*Hobbies:* Swimming, Fishing, Sports
Drum and Bugle Corps 1; Variety Show 1, 2, 3

ALAN E. CLAYMAN

*School:* Boston Latin School
*Ambition:* Doctor
*College:* Boston University
Honor Roll 3

FRED S. COHEN

*School:* Robert Gould Shaw
*Ambition:* Psychologist
*College:* University of Mass.
*Hobbies:* Photography, Music
Picture Committee 4, Chairman; Patrol 2; Office Aide 2, 3; Variety Show 4

STEPHEN H. COHEN

*School:* William Howard Taft
*Ambition:* Aeronautical Engineer
*College:* Rensselaer Polytechnic Institute
*Hobbies:* Bowling
Honor Roll 2, 3; Military Commission 4; Trick Drill Team 4

RAYMOND A. CLARK

*School:* Mary E. Curley J. H.
*Ambition:* Draftsman
*College:* Mass. Trades Shops
*Hobbies:* Sports, Sailing, Electronics
Intramural Basketball 3, 4; Military Commission 4, 1st Sergeant

WILLIAM F. CLEARY

*School:* Christopher Columbus
*Ambition:* Bookkeeper
*Hobbies:* Sports
Intramural Basketball 3, 4; Track 4

RICHARD J. COHEN

*School:* Solomon Lewenberg J. H.
*Ambition:* Teacher
*College:* Northeastern
*Hobbies:* Cars, Bowling, Football
Auto Club 4; Track Manager 2

# High School

SUMNER COHEN

*School:* Solomon Lewenberg J. H.
*Ambition:* Accountant
*College:* Bentley College
*Hobbies:* Reading, Dancing
Office Aide 4; A. Z. A. 3

FRANCIS J. COLEMAN

*School:* Boston Latin School
*Ambition:* Electrical Engineer
*College:* Northeastern
*Hobbies:* Swimming, Football, Basketball
Track 2; Intramural Basketball 3, 4

MICHAEL A. COMMAN

*School:* Solomon Lewenberg J. H.
*Ambition:* Dentist
*College:* Boston University
*Hobbies:* Reading, Dancing
Record Staff 4; Forum 2; A. Z. A. 3; Junior Achievement 4

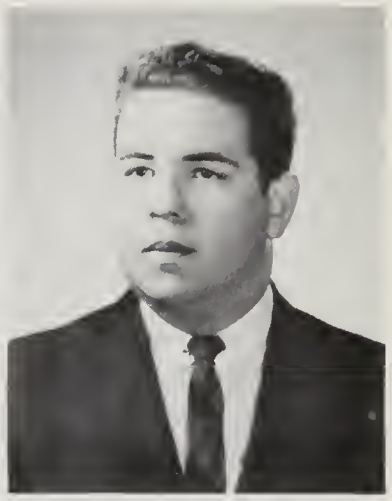

JAMES F. CONLON

*School:* Boston Latin School
*Ambition:* Dentist
*College:* Boston College
*Hobbies:* Sports, Reading
Intramural Basketball 3, 4

GEORGE M. CONROY

*School:* English High Annex
*College:* Holy Cross
*Hobbies:* Golf, Bowling
Secretary Treasurer 4; Chess Club 1; Glee Club 2, 3, 4; Room Councillor 4; Track 1, 2; Golf 3, 4

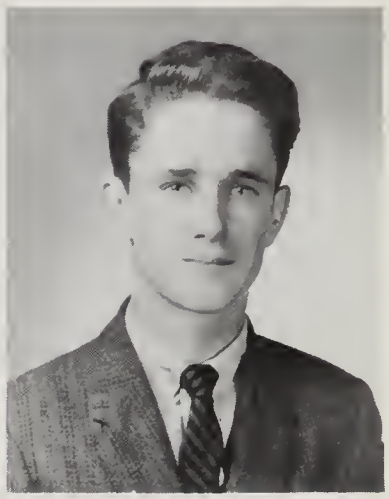

JOEL M. COOPER

*School:* Solomon Lewenberg J. H.
*Ambition:* Stockbroker
*Hobbies:* Cars, Electronics
Office Aide 4

STEVEN H. COOPER

*School:* Solomon Lewenberg J. H.
*Ambition:* State Police Official
*College:* Boston University
*Hobbies:* Sports, Cars, Photography
Honor Roll 1; Auto Club 4; Drill Team 3, 4

# The English

JOHN P. COPPONI, JR.

*School:* Patrick F. Gavin
*Ambition:* Electronics Engineer
*College:* Northeastern
*Hobbies:* Dancing, Sports, Cars
Fidelity Prize 3; Room Councillor 3

JOHN W. CRESSWELL

*School:* William E. Russell
*Ambition:* Teacher
*College:* State College at Boston
*Hobbies:* Baseball, Football
Honor Roll 1, 2; Record Staff 3; Room Councillor 2; Military Commission 4

PAUL E. M. CRONIN

*School:* Washington Irving J. H.
*Ambition:* Automotive Technician
*College:* Franklin Institute
*Hobbies:* Dancing, Driving
Patrol 3; Office Aide 2

IVAN CROWELL

*School:* Thomas A. Edison J. H.
*College.* Burdett College
*Hobbies:* Cars, Hockey

BRIAN CUTLER

*School:* Boston Latin School
*Ambition:* Physical Education Instructor
*College:* University of Mass.
*Hobbies:* Sports, Acting
Military Commission 4; Intramural Basketball 3, 4

PAUL R. DAIKOS

*School:* Woodrow Wilson J. H.
*Ambition:* History Teacher
*College:* University of Mass.
*Hobbies:* Sports
Military Commission 4

SETH E. DARTLEY

*School:* Abraham Lincoln
*Ambition:* Doctor
*College:* Boston University
*Hobbies:* Hiking, Study of History and Literature
Record Staff 3, 4; Discussion Club 3, 4; Debating Club 3, 4

# High School

VINCENT P. DEARE

*School:* Boston Latin School
*Ambition:* Urologist
College: Howard University
*Hobbies:* Sports
Yearbook Committee 4; Intramural Basketball 3, 4; Track 3, 4; C. Y. O.

ANTHONY J. DeCHRISTOFORO

*School:* Clarence R. Edwards
*Ambition:* Chemical Engineer
*College:* Northeastern
*Hobbies:* Basketball, Football, Painting
Science Fair, 2nd Prize, 3

THOMAS V. DELOFFI, JR.

*School:* Prince
*Ambition:* U. S. Navy
*College:* United States Naval Academy
*Hobbies:* Fisning, Radios, Chess
Chess Club 1, 2, 3, 4; Glee Club 2, 3 4; Intramural Baseball 2; Intramural Basketball 4; Track 2; Baseball 3; Military Commission 4, Sergeant

DONALD P. DeMARCO

*School:* St. Anthony
*Ambition:* Certified Public Accountant
*College:* Bentley College
*Hobbies:* Football, Basketball, Hockey
Honor Roll 1; Room Captain 4; Intramural Baseball 2; Intramural Basketball 3, 4

CARL V. DENINNO

*School:* Robert Gould Shaw J. H.
*Ambition:* Teacher
*College:* State College at Boston
*Hobbies:* Football, Hockey
Fidelity Prize 2; Room Councillor 4; Student Council 4; Intramural Basketball 4; Military Commission 4, Lieutenant; Baseball 1; Basketball 1

JOHN M. DePIETRO

*School:* Boston Latin School
*Ambition:* To become a guitarist
*College:* Boston University
*Hobbies:* Playing Instruments, Hunting, Fishing
Discussion Club 4; Forum Club 4; Trick Drill Team 4, Captain; Patrol 2, 3, 4; Office Aide 2, 3, 4; Military Commission 4, Captain; Golf 3

ANTHONY J. DeSIMONE

*School:* Washington Irving J. H.
*Ambition:* Rewarding Career
*College:* Northeastern
*Hobbies:* Billiards, Dancing, Skiing
Intramural Basketball 4

WILLIAM S. DeSIMONE

*School:* Joseph H. Barnes
*Ambition:* Oceanographer
*College:* Northeastern
*Hobbies:* Diving, Hunting, Fishing
Intramural Baseball 2

WILLIAM L. DICKINSON

*School:* Woodrow Wilson J. H.
*Ambition:* Teacher
*College:* Boston University
*Hobbies:* Cars, Records
Office Aide 4; Military Commission 4, Lieutenant

GABRIEL J. DIMINO

*School:* Donald McKay
*Ambition:* To be extremely wealthy
*College:* Boston University
*Hobbies:* Football, Reading, Fishing
Yearbook Staff 4; Science Club 2, 3, Patrol 2, 3, 4; Office Aide 2, 3; Library Corps 2; Drum and Bugle Corps 2, 3, 4; Miliary Commission 4, Lieutenant; U. N. Trip 4; Glee Club 4

PAUL F. DOHERTY

*School:* Sacred Heart High
*Ambition:* Engineer
*College:* Boston College
*Hobbies:* Swimming, Football, Hockey, Sailing
Junior Achievement 1

BERNARD R. DEVLIN

*School:* Boston Latin School
*Ambition:* Aviation or Electronics
*College:* Holy Cross
*Hobbies:* Amateur Radio, Flying, Models
Lawrence Prize 3; Military Commission 4, Lieutenant

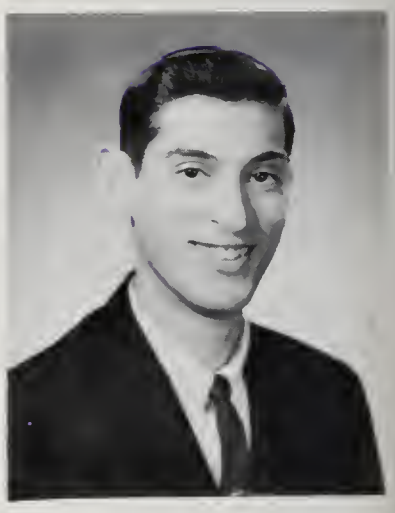

JOSEPH A. DiGREGORIO

*School:* Joseph H. Barnes
*Ambition:* I. B. M. Operator
*College:* Chamberlayne Junior College
*Hobbies:* Sports, Cars
Military Commission 4, Captain

STANLEY M. DiORIO

*School:* William Blackstone
*College:* Northeastern
*Hobbies:* Sports
Honor Roll 1, 2; Junior Achievement 4; Intramural Baseball 2

# High School

FRANK L. DOLLIVER

*School:* Woodrow Wilson J. H.
*Ambition:* Lawyer
*College:* C. W. Post
*Hobbies:* Music
Military Commission 4, Sergeant

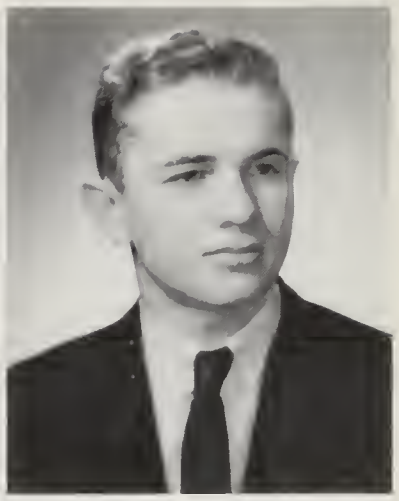

STANLEY P. DOMURAT

*School:* Boston Latin School
*Ambition:* Doctor
*College:* University of Kentucky
*Hobbies:* Music
Auto Club 4; Patrol 3

ROBERT D. DONAHUE

*School:* St. Theresa
*Ambition:* Physical Education Instructor
*College:* University of New Mexico
*Hobbies:* Running
Yearbook Committee 4, Chairman; RECORD Staff 3, 4; Patrol 4; Room Councillor 1, 3; Track 1, 2, 3, Co-Captain 4

RICHARD W. DONELAN

*School:* J. P. Timilty
*Ambition:* Physical Education Instructor
*College:* North Carolina College
*Hobbies:* Sports
Glee Club 4; Military Commission 4, Sergeant; Intramural Basketball 3, 4; Track 2, 3, 4; Soccer 4; Cross Country 2

JOHN DONOFRIO

*School:* Abraham Lincoln
*Ambition:* Chemical Engineering
*College:* Northeastern
*Hobbies:* Billiards, Football
Basketball 1, 2, 3; Football 2, 3

ALBERT A. DONOGHUE

*School:* Woodrow Wilson J. H.
*Ambition:* To attend Business School
*College:* School of Business Education
*Hobbies:* Sports
Military Commission 4, 2nd Lieutenant

FRANCIS X. DONOVAN

*School:* William E. Russell
*Ambition:* U. S. Marine Corps
*College:* School of Business Education
*Hobbies:* Football, Baseball

PAUL A. DONOVAN

*School:* St. Marks
*Ambition:* Business Administration
*College:* Northeastern
*Hobbies:* Golf, Hockey, Football
Basketball 2, J. V.; Golf 2, 3, 4

BRIAN J. DORIS

*School:* Clarence R. Edwards J. H.
*Ambition:* Physical Education Instructor
*College:* Springfield College
*Hobbies:* Swimming
Swimming Team 2, 3, Captain 4

JAMES L. DOUGAN

*School:* William E. Russell
*Ambition:* Accountant
*College:* Boston University
*Hobbies:* Mechanics
Fidelity Prize 1, 2; Chess Club 1; Health Room Corps 3; Room Councillor 3; Room Captain 2; Track 1, 2, 3, 4; Student Council 2, 3; Class of 1923 Award 3

KEVIN P. DOYLE

*School:* St. Josephs
*Ambition:* Dentist
*College:* Tufts
*Hobbies:* Sports
Track 1, 3

JOHN F. DOOLEY

*School:* Boston Latin School
*Ambition:* Construction
*Hobbies:* Reading, Sports

WALTER R. DOUCETTE

*School:* Woodrow Wilson J. H.
*Ambition:* Accountant
*College:* Boston University
*Hobbies:* Bowling
Health Room Corps 2

THEODORE E. DOWGIALLO

*School:* William E. Russell
*Ambition:* Business Field
*College:* Bentley College
*Hobbies:* Coins
Chess Club 1; Military Commission 4; Track 2

# High School

JAMES L. DRISCOLL

*School:* Grover Cleveland J. H.
*Ambition:* Business Field
*College:* University of Mass.
*Hobbies:* Sports

JAMES DUGAS

*School:* St. Marks
*Ambition:* Business Administration
*College:* Northeastern
*Hobbies:* Baseball, Bowling
Honor Roll 1, 2, 3

EDWARD J. EAST

*School:* St. Theresa
*Ambition:* Success
*College:* University of Mass.
*Hobbies:* Hunting, Fishing, Weightlifting
Song Committee 4; Football 2, 3, 4; Track 1, 2, 3; Room Captain 1, 2, 3

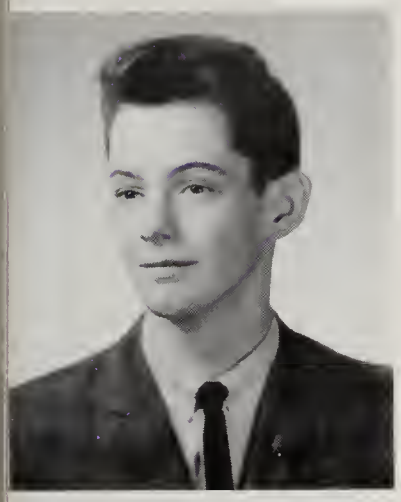

WAYNE A. EDGE

*School:* William E. Russell
*Ambition:* Bookkeeping
*Hobbies:* Cars, Records
Honor Roll 1, 3; Lawrence Prize 3; Fidelity Prize 3

JOSEPH F. EGAN

*School:* William Barton Rogers
*Ambition:* Career in Mathematics
*College:* Holy Cross
*Hobbies:* Coins
French Club 4; Baseball 2, J. V.; Track 3; Cross Country 2, 4

EDWARD P. ELIBERO

*School:* Joseph H. Barnes
*Ambition:* Priesthood
*College:* Maryknoll Seminary
*Hobbies:* Writing Poems, Reading, Modern Languages
Honor Roll 3; French Club 4; Military Commission 4, Lieutenant

DUNCAN R. ELIE

*School:* Boston Latin School
*College:* Brown University
*Hobbies:* Hockey, Sailing
Honor Roll 1; Patrol 4; Military Commission 4, Captain; Hockey 2, 3, 4; Room Captain 2, 3

GEORGE W. EVANS

*School:* Grover Cleveland J. H.
*Ambition:* Military Service
*Hobbies:* Football, Baseball, Basketball

HOWARD M. FAVERMAN

*School:* Solomon Lewenberg J. H.
*Ambition:* Business Administration
*College:* Boston University
*Hobbies:* Chess
Chess Club 1, 2, 3; Discussion Club 2; Science Club 2, 3; Office Aide 3; Health Room Corps 1

ROBERT F. FAY

*School:* Mary E. Curley J. H.
*Ambition:* Journalist
*College:* University of Mass.
*Hobbies:* Ice skating
RECORD Staff 3; French Club 2; Track 2

DANIEL J. FEDERICO

*School:* Grover Cleveland J. H.
*Ambition:* Certified Public Accountant
*College:* Bentley College
*Hobbies:* Sports
Track 3

JACK J. FERBER

*School:* Boston Latin School
*Ambition:* Civil Engineer
*College:* Georgia Tech
*Hobbies:* Sports, Reading
Intramural Basketball 3

DENNIS J. FERZOCO

*School:* Boston Latin School
*Ambition:* Electrical Engineer
*College:* Northeastern
*Hobbies:* Electrical Jobbing, Sports
Military Commission 4, 1st Lieutenant; Intramural Basketball 3

JOHN E. FETHERSTON

*School:* Boston Latin School
*Ambition:* Teacher
*College:* State College at Boston
*Hobbies:* Sports, Cars

# High School

PETER FICKEISEN

*School:* Boston Latin School
*Ambition:* Doctor
*College:* Boston College
*Hobbies:* Sports
Yearbook Staff 4; Victory Club 4; Patrol 3, 4; Room Captain 2; Baseball 4; Trick Drill Team 4, Captain; Honor Roll 1

DAVID E. FISH

*School:* Boston Latin School
*Ambition:* Engineer
*College:* Rensselaer Polytechnic Institute
*Hobbies:* Cars. Electronics, Animals
Auto Club 4, Secretary; Math Club, 4

FREDERICK M. FISHLIN

*School:* William Howard Taft
*Ambition:* Civil Engineer
*College:* Northeastern
*Hobbies:* Stamps
Lawrence Prize 3: Typing, Auto Club 4; Crew 3

CHARLES L. FLINK

*School:* Solomon Lewenberg J. H.
*Ambition:* College Professor and Novelist
*College:* Boston College
*Hobbies:* Stamps, Photography, Writing
Military Commission 4

EDWARD R. FOOTE

*School:* Mary E. Curley J. H.
*Ambition:* Certified Public Accountant
*College:* Bentley College
*Hobbies:* Sports

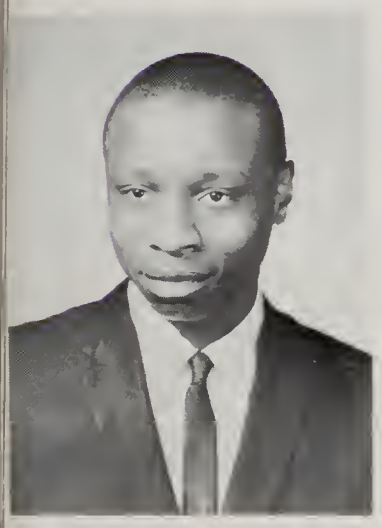

JOHN H. FOWLER

*School:* Patrick T. Campbell J. H.
*Ambition:* Physical Education Instructor
*College:* North Carolina College
*Hobbies:* Track, Stamps, Coins
Cross Country Co-Captain, 2, 3, 4

MARK L. FREEDMAN

*School:* Solomon Lewenberg J. H.
*Ambition:* Public Relations
*College:* Mass. Bay Community College
*Hobbies:* Cars, Hunting
Honor Roll 2; Office Aide 4

GEORGE F. FREEMAN

*School:* St. Marks
*Ambition:* Bookkeeper
*College:* Mass. Bay Community College
Fidelity Prize 1

ROBERT E. FULLER

*School:* Mary E. Curley J. H.
*Ambition:* Politics, Business
*College:* Boston University
*Hobbies:* Sports
Room Councillor 4; Student Council 4; Intramural Basketball 4

JAMES R. GALVIN

*School:* Boston College High
*Ambition:* Bookkeeper
*College:* University of Mass.
*Hobbies:* Stamps, Football

PHILIP S. GELINEAU

*School:* Thomas A. Edison J. H.
*Ambition:* Teacher
*College:* Fitchburg Teachers College
*Hobbies:* Fishing, Football, Golf
Intramural Basketball 4

PETROW J. FRIERSON

*School:* J. P. Timilty
*Ambition:* Lawyer
*College:* University of Connecticut
*Hobbies:* Track, Baseball
Patrol 2; Office Aide 2; Drum and Bugle Corps 3, 4; Military Commission 4, 1st Lieutenant; Baseball 1; Basketball 1, 3, 4; Track 1, 2, 3, 4; Room Captain 1; Intramural Basketball 4; Junior Achievement 4

MICHAEL C. GALLUCCIO

*School:* Joseph H. Barnes
*Ambition:* To attend college
*Hobbies:* Sports
Song Committee 4; Health Room Corps 4

PAUL R. GELINEAU

*School:* Thomas A. Edison J. H.
*Ambition:* Military Officer
*College:* Air Force Academy
*Hobbies:* Oil Painting
Honor Roll 2; French Club 4; Basketball 3, 4; Room Captain 4

# High School

JOSEPH J. GENEVICH

*School:* St. Peters
*Ambition:* Lawyer
*College:* Boston University
*Hobbies:* Sports, Coins, Stamps
Band 3, 4

GEORGE J. GEORGE

*School:* Abraham Lincoln
*Ambition:* Draftsman
*Hobbies:* Sports
Track 3, 4

KENNETH E. GEORGE

*School:* Martin Milmore
*Ambition:* Episcopal Minister
*College:* University of Mass.
*Hobbies:* Stamps
Honor Roll 1, 2; Lawrence Prize: General Science, Health Education; Fidelity Prize 2; Patrol 3; Office Aide 4; Room Councillor 2, 3; Current Science and Aviation Award 1

ROGER L. GIARRAPUTO

*School:* J. P. Timilty
*Ambition:* Military Career
*College:* Air Force Academy
*Hobbies:* Reading, Dancing, Records
Lawrence Prize: Italian 1, 2, 3

MARTIN E. GORDON

*School:* Robert Gould Shaw
*Ambition:* Engineer
*College:* Northeastern
*Hobbies:* Radio
Chess Club 4; Trick Drill Team 3, 4

JAMES A. GRAHAM

*School:* Lewis J. H.
*Ambition:* Accountant
*College:* Boston University
*Hobbies:* Art
Band 2, 3, 4; Room Captain 2

ROBERT J. GRAYDEN

*School:* St. Matthews
*Ambition:* Success in Business
*Hobbies:* Sports
Lawrence Prize 3: Merchandising

The English Hi

EARLE GREEN

*School:* Solomon Lewenberg J. H.
Ambition: Successful Businessman
*College:* Boston University
*Hobbies:* Sports

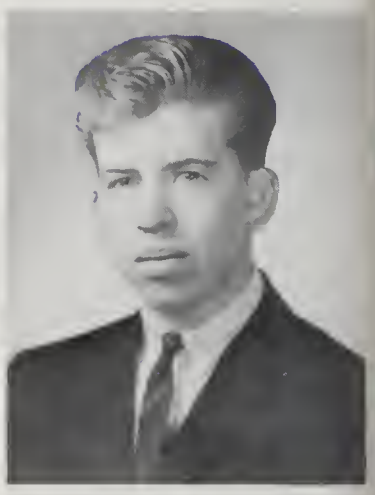

HENRY A. GREEN

*School:* Robert Gould Shaw
*Ambition:* Success
*College:* Boston University
*Hobbies:* Sports, Cars, Bowling

PAUL D. GREENBAUM

*School:* Solomon Lewenberg J. H.
*Ambition:* Work in Foreign Service
*College:* Boston University
*Hobbies:* Stamps, Reading
Honor Roll 1, 2, 3, 4; Lawrence Prize: French 4; Record Staff 4, Editor; Discussion Club 3, 4; Science Club 3; National Honor Society 3, 4; Undergraduate Scholarship 3

LAWRENCE P. GREENLAW, JR.

*School:* Boston Latin School
*College:* Colby College
*Hobbies:* Sailing, Hunting
Alumni Committee 4

STEPHEN S. GROLNIC

*School:* Solomon Lewenberg J. H.
*Ambition:* Radio Technician
Auto Club 4

ALBERT J. GUARINO

*School:* Michelangelo
*Ambition:* Office Work
*College:* Boston Clerical School

RICHARD J. GUINEY

*School:* St. Theresas
*Ambition:* Office Work
*Hobbies:* Stamps
Glee Club 3

1821

# High School

ROBERT S. GUNDERSHEIM

*School:* Solomon Lewenberg J. H.
*Ambition:* Draftsman
*College:* Northeastern
*Hobbies:* Cars
Honor Roll 1; Auto Club 4

DAVID C. HALLAHAN

*School:* Our Lady of Assumption
*Ambition:* Business Executive
*College:* Northeastern
*Hobbies:* Fishing, Skin Diving, Horseback Riding
Fidelity Prize 3; Military Commission 4, 1st Lieutenant

RICHARD C. HALLISSEY

*School:* Boston Latin School
*Ambition:* Accountant
*College:* Bentley College
*Hobbies:* Bowling
Honor Roll 1; Fidelity Prize 2; Golf 2, 3, 4

ROBERT J. HANLON

*School:* Robert Gould Shaw
*Ambition:* Electronics Technician
*College:* Wentworth Institute
*Hobbies:* Electronics, Boating, Swimming

ROBERT M. HARRINGTON

*School:* St. Augustines
*Ambition:* Teach at English High School
*College:* State College at Boston
*Hobbies:* Bowling
Room Councillor 3; Student Council 3

EDWARD J. HARTNETT

*School:* Boston Latin School
*Ambition:* Engineer
*Hobbies:* Billiards, Stamps
Baseball 2; Basketball 3

ALFRED HAUGHTON

*School:* Boston Latin School
*Ambition:* Civil Engineer
*College:* West Point
*Hobbies:* Golf, Baseball, Music
Math Club 3; Debating Club 4

1963

HERBERT L. HAYES

*School:* Woodrow Wilson J. H.
*Ambition:* Business Executive
*College:* Northeastern
*Hobbies:* Fishing
French Club 2

ALAN J. HERMAN

*School:* Thomas A. Edison J. H.
*Ambition:* Accountant
*College:* Northeastern
*Hobbies:* Photography, Swimming
Picture Committee 4; Office Aide 4

PETER B. HOFFMANN

*School:* Boston Latin School
*Ambition:* Business Executive
*College:* Boston College
*Hobbies:* Sports, Reading, Scouting
Fidelity Prize 3; Chess Club 3

RICHARD M. HOMAN

*School:* William Howard Taft
*Ambition:* Journalism
*College:* Coast Guard Academy
*Hobbies:* Bowling, Basketball
French Club 4; Intramural Basketball 4

LEO F. HENNIGAN

*School:* Clarence R. Edwards
*Ambition:* Success
*College:* State College at Boston
*Hobbies:* Sports, Drum and Bugle Corps
Office Aide 2; Swimming Team 3, 4

BARRY E. HICKMAN

*School:* Boston Latin School
*Ambition:* Success
*College:* Holy Cross
*Hobbies:* Sports
President 1, 4; Patrol 1, 2, 3, 4; Office Aide 1, 2, 3, 4; Room Councillor 1, 2, 3, 4; Track 1, 2, 3, 4; Football 1, 2, 3, Co-Captain 4

FRANK X. HOLBROOK

*School:* Thomas A. Edison J. H.
*Ambition:* Teacher
*College:* Boston College
*Hobbies:* Sports, Reading

# High School

THOMAS P. HYLAND

*School:* St. Matthews
*Ambition:* College
*Hobbies:* Swimming, Rowing
Crew 2, 3, 4

RODNEY M. JACKSON

*School:* Cathedral High
*Ambition:* Catholic Priesthood
*College:* Cardinal O'Connell Seminary
*Hobbies:* Writing, Baseball, Singing, Dramatics
Fidelity Prize 1; RECORD Staff 1; Room Councillor 1; Debating Club 3, 4; Discussion Club 3, 4; French Club 2

WALTER F. JACKSON

*School:* Grover Cleveland J. H.
*Ambition:* Surgeon
*College:* Boston College
*Hobbies:* Photography, Hunting, Fishing
Honor Roll 1; Football 3; Delegate to Boys State 3

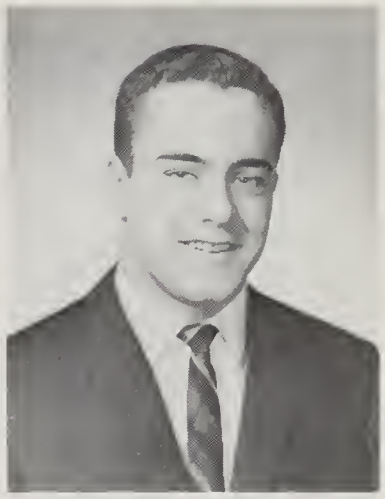

ARTHUR E. JACOBS

*School:* Solomon Lewenberg J. H.
*Ambition:* Dentist
*College:* University of Miami
*Hobbies:* Billiards, Photography

RICHARD A. JARVIS

*School:* Grover Cleveland J. H.
*Ambition:* Lawyer
*College:* Suffolk University
*Hobbies:* Sports
Office Aide 4; Intramural Basketball 4

PRESTON JOHNSON

*School:* Rice Franklin
*Ambition:* Success
*Hobbies:* Airplane Models
Basketball 2, 3, 4; Football 2, 3, 4; Track 2, 3, 4; Room Captain 2

WILLIAM E. JOHNSON

*School:* J. P. Timilty
*Ambition:* Engineer
*College:* Howard University
*Hobbies:* Sports, Bowling
Track 2, 3, 4

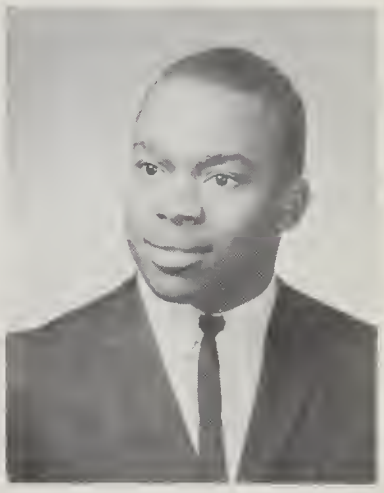

GERALD A. JONES

*School:* Boston Latin School
*Ambition:* Teacher
*College:* State College at Boston
*Hobbies:* Sports
Alumni Committee 4; Glee Club 4

RICHARD P. JORDAN

*School:* Robert Gould Shaw
*Ambition:* Salesman
*Hobbies:* Stamps
C. Y. O. Glee Club; Intramural Basketball 4; Junior Achievement 4

JOHN P. JOYCE

*School:* Woodrow Wilson J. H.
*Ambition:* Architect
*Hobbies:* Sports
Intramural Basketball 3, 4; Military Commission 4

WILLI JURGELEIT

*School:* Patrick F. Gavin J. H.
*Ambition:* Officer in Navy
*College:* University of Miami
*Hobbies:* Bowling, Football, Photography

GEORGE KADDARAS, JR.

*School:* Boston Latin School
*College:* Boston University
*Hobbies:* Drums, Cars
Victory Club 4; Health Room Corps 4; Band 2; Military Commission 4, 1st Sergeant; Golf 4

TIMOTHY KARALEXIS

*School:* Mary E. Curley J. H.
*Ambition:* Industrial Designer
*College:* Mass. Art School
*Hobbies:* Painting
Lawrence Prize 3; Yearbook Staff 3, 4; Record Staff 4; Health Room Corps 3; Military Commission 4, 1st Sergeant; Picture Committee 4

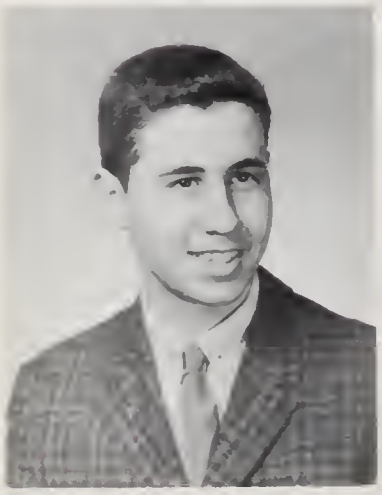

RONALD KATZ

*School:* William Blackstone
*Ambition:* Success
*College:* Northeastern
*Hobbies:* Fishing, Baseball, Sports
Honor Roll 1; Fidelity Prize 2; Drill Team 3, 4

# High School

RICHARD E. KAUNFER

*School:* Solomon Lewenberg J. H.
*Ambition:* Dentist
*College:* Boston University
*Hobbies:* Sports
Honor Roll 2

RICHARD V. KELLEY

*School:* St. Augustines
*Ambition:* Bookkeeper
*Hobbies:* Bowling, Skating, Swimming

ANDREW E. KELTON

*School:* Mary E. Curley J. H.
*Ambition:* Teach Pro Baseball
*College:* State College at Boston
*Hobbies:* Baseball, Football
Baseball 4; Track 2

MICHAEL J. KITTERICK

*School:* Grover Cleveland J. H.
*Ambition:* Sportscaster
*Intended College:* Mass. School of Broadcasting
*Hobbies:* Cars, Drum and Bugle
Patrol 3, 4; Military Commission 4;

MELVIN H. KOHN

*School:* Solomon Lewenberg J. H.
*Ambition:* Teacher
*Intended College:* Boston University
*Hobbies:* Baseball, Bowling, Cars
Honor Roll 1; Discussion Club 4; Science Club 3; Automobile Club 4; Office Aide 4

MARSHALL A. KRAITERMAN

*School:* Boston Latin School
*Ambition:* Chemist
*Intended College:* Northeastern College
*Hobbies:* Bowling, Accordionist
Honor Roll 1; Science Club 3; Automobile Club 4

MELVYN W. KRAMER

*School:* Solomon Lewenberg J. H.
*Ambition:* Pharmacist
*Intended College:* Northeastern University
*Hobbies:* Coins, Cars, Stamps

KHALIL C. G. LAHAM

*School:* Robert G. Shaw J. H.
*Ambition:* To become rich
*Intended College:* Boston University
*Hobbies:* Cars, Bowling
Track 2, 3; Variety Show 2, 3

ERNEST J. LASKEY

*School:* Prince J. H.
*Intended College:* Northeastern University
*Hobbies:* Walking

GLEN L. LEE, JR.

*School:* Oliver Wendell Holmes J. H.
*Hobbies:* Cars
Glee Club 2, 3, 4; Track 1, 2, 3, 4

RICHARD J. LEHMANN

*School:* St. Ambrose School
*Ambition:* Teacher
*Intended College:* State Teachers
Honor Roll 1; Record Staff 4; Chemistry Club; Patrol 1, 4; Chess Club 4; Office Aide 4; Military Commission; Football 1, 2; Hockey 1, 2, 3, 4 (mgr.); Golf 1, 2

MARIS L. LAMBERGS

*School:* Prince J. H.
*Ambition:* Contractor
*Intended College:* Boston University
*Hobbies:* Sports, Carpentry
Honor Roll 1; Fidelity Prize 1; Room Councillor 1; Class Office 1; Basketball 2; Hockey 1; Room Captain 2; Color Guard 4

HOWARD A. LAWRENCE

*School:* Solomon Lewenberg J. H.
*Ambition:* Electrical Engineer
*Intended College:* Mass. Inst. of Tech.
*Hobbies:* Amateur Radio, Golf
Honor Roll 2, 3; Lawrence Prize 3; Science Club 3; Office Aide 3; National Honor Society 3; Color Guard 4

ROBERT B. LEE

*Ambition:* Psychiatrist
*Intended College:* Suffolk University
*Hobbies:* Swimming, Water Skiing
Honor Roll 2; Lawrence Prize 1; Fidelity Prize 2; Office Aide 4; Library Corps 2; Room Councillor 2; Room Captain 1; Patrol 4

# High School

ALFRED G. LEWANDO, JR.

*School:* Boston Latin School
*Ambition:* Engineer
*Hobbies:* Sailing, Diving
Junior Achievement 1, 2; Football 3; Track 1, 2

RICHARD J. LILLIS

*School:* E. H. S. Annex
*Ambition:* Teacher-Coach
*Intended College:* Holy Cross
*Hobbies:* Sports, Automobile Mechanics
Honor Roll 1; Automobile Club 4; Patrol 1, 2, 3, 4; Office Aide 1, 2, 3, 4; Room Councillor 3, 4; Class Office, Vice President 4; Baseball 1, 2, 3, 4; Football 2, 3, 4; Hockey 2, 3, 4; Track 1; Golf 3, 4; Room Captain 2

LAWRENCE G. LOMBARDI

*School:* Fitton Grammar
*Ambition:* Own a Business
*Hobbies:* Cars, Horseback Riding, Ice Skating

PATRICK C. LOVETT

*School:* Dearborn J. H.
*Ambition:* Chef
*Intended College:* Culinary Institute of America
*Hobbies:* Fishing, Swimming
Drum and Bugle 1; Room Captain 1

EDWIN J. LUGO

*School:* St. Francais deSales
*Ambition:* Artist
*Intended College:* Mass. School of Art
*Hobbies:* Arts, Fishing

FRANCIS J. LYNCH

*School:* Mary E. Curley
*Ambition:* Accountant
*Intended College:* Northeastern University
*Hobbies:* Sports, Cars, Tropical Fish
Lawrence Prize: Business Law 3; Chess Club 3, 4

ROBERT W. LYNCH

*School:* Mary E. Curley
*Ambition:* Teacher
*Intended College:* State Teachers
*Hobbies:* Sports

THOMAS C. LYNCH

*School:* Prince J. H.
*Ambition:* Teacher
*Intended College:* Boston State College
*Hobbies:* Cars

PATRICK J. MacAULEY

*School:* Boston Latin School
*Ambition:* Officer in U. S. Coast Guard
*Intended College:* U. S. Coast Guard Academy
*Hobbies:* Football

ROBERT W. MacFARLANE

*School:* Prince J. H.
*Ambition:* Accounting
*Intended College:* Northeastern University
*Hobbies:* Music

Honor Roll 1; French Club 2; Band 2, 3, 4; Orchestra 2, 3, 4; Military Commission, 1st Lieutenant

ROBERT P. McDONOUGH

*School:* Robert G. Shaw
*Ambition:* Hotel Administration
*Intended College:* University of Mass.
*Hobbies:* Water Skiing, Boating

Yearbook Committee 4; Record Staff 2; Glee Club 2, 3, 4; Drill Team 2; Military Commission 3; Track 2, 3, 4; Individual Drill Prize

ROBERT B. LYONS

*School:* Boston Latin School
*Ambition:* Lawyer
*Intended College:* Boston College

RICHARD W. MacDONALD

*School:* William E. Russell
*Ambition:* To be a Success
*Hobbies:* Skating

JAMES P. McCARTHY

*School:* St. Theresa
*Ambition:* Coast Guard Career
*Intended College:* Boston College
*Hobbies:* Sports

Patrol 4; Office Aide 3; Baseball 1, 2, 3, 4; Football 2; Hockey 2; Room Captain 3

# High School

WILLIAM P. McDONOUGH

*School:* St. Andrew's
*Ambition:* Funeral Director
*Intended College:* Northeastern University
*Hobbies:* Water Skiing, Golf, Bowling, Painting
RECORD Staff 4; Debating Team 1; C. Y. O.; Junior Achievement

THOMAS L. McGAHAN

*School:* St. Augustine's
*Hobbies:* Sports, Cars
Honor Roll 2; Glee Club 2; Patrol 1; Office Aide 1; Swimming team 2; Intramural Basketball 1; Crew team 1

ROBERT E. McGOVERN

*School:* Robert G. Shaw
*Ambition:* Insurance Man
*Intended College:* Boston University
*Hobbies:* Cars, Hunting, Woodwork
Patrol 3, 4; Office Aide 3, 4; Band 4; Drum and Bugle 3; Military Commission, Lieutenant 4

ALLAN C. McGUIRE

*School:* Boston Latin School
*Ambition:* To be a Success
*Intended College:* Northeastern University
*Hobbies:* Skating, Swimming
Crew Team 2, 3, 4

FRANCIS J. McGUIRE, JR.

*School:* Boston Latin School
*Ambition:* Carmelite Brotherhood
*Hobbies:* Singing
Glee Club 4; Library Corps 1, 2, 3

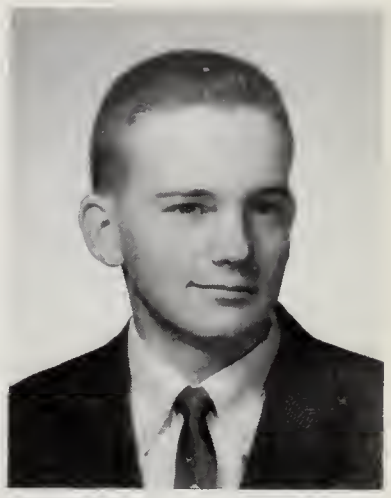

THOMAS M. McINERNEY

*School:* Boston Latin School
*Intended College:* U. S. Coast Guard Academy
*Hobbies:* Bowling, Basketball
Intramural Basketball 1; Room Captain 4

PAUL J. McKENNA

*School:* William E. Russell
*Hobbies:* Football
Fidelity Prize 1; Office Aide 3

1963

JOSEPH P. McLEAN

*School:* St. Angelea
*Ambition:* To be a Success
*Intended College:* Yale University
*Hobbies:* Cars
Honor Roll 1; French Club 1; Patrol 4; Library Corps 3; Hockey 1, 2, 3, 4; Prom Committee 4

PHILIP T. MacNEIL

*School:* Oliver Wendell Holmes J. H.
*Ambition:* Accountant
*Intended College:* Bentley
*Hobbies:* Sports, Cars
Glee Club 1

MICHAEL G. MACK

*School:* Boston Latin School
*Ambition:* Civil Engineer
*Intended College:* Northeastern University
*Hobbies:* Football, Baseball, Basketball, Golf
Honor Roll 3; Fidelity Prize 3; Chess Club 2; Record Staff 3; Math Club 3, 4; Chemistry Club 4; Military Commission, Sergeant 4

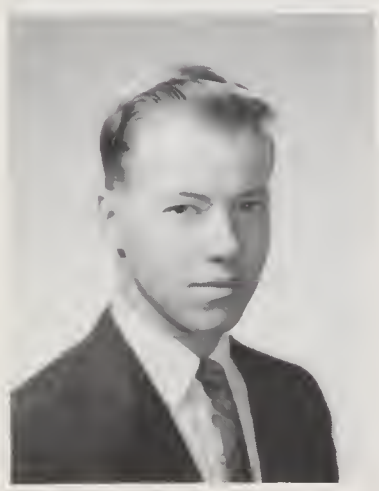

JAMES E. MANN

*School:* Boston Latin School
*Ambition:* Be a Success
*Intended College:* Northeastern University
*Hobbies:* Cars, Records
Honor Roll 2; French Club 2; Automobile Club 4; Room Councillor 4; Student Council 4; Hockey 4; Golf 2, 4

MALCOLM S. MacNEIL

*School:* St. John's
*Ambition:* Engineer
*Intended College:* St. Francis Xavier
*Hobbies:* Records, Sports
Honor Roll 1; Military Commission, Lieutenant 4; Baseball 2, 4

DENNIS M. McNIFF

*School:* St. Augustine's
*Ambition:* To be a Success
*Intended College:* Boston University
*Hobbies:* Sports, Model Boats and Planes
Lawrence Prize: Typing 3; Office Aide 3

JAMES W. MAGNER

*School:* Mary E. Curley
*Ambition:* Commercial Artist
*Intended College:* Vesper George Art School
*Hobbies:* Art, Fishing, Fish
Record Staff 4; Art Club

# High School

EDWARD C. MARGOLIS

*School:* Taft J. H.
*Ambition:* Civil Engineer
*Intended College:* Northeastern University
*Hobbies:* Sports

ROY J. MARTIN

*School:* Boston Technical H. S.
*Ambition:* IBM Technician
*Intended College:* Bentley
*Hobbies:* Bowling, Stamp and Coin Collecting
Chess Club 3; Science Club 3; Discussion Club 3

THOMAS P. MAYOCK

*School:* St. Patrick's
*Ambition:* Electrical Engineer
*Intended College:* Northeastern University
*Hobbies:* Hunting, Basketball 3

THOMAS F. MEANY

*School:* Boston Latin School
*Ambition:* Be a success
*Intended College:* Boston College
*Hobbies:* Sports
Patrol 2, 3, 4; Football 2, 3; Room Councillor 3

THOMAS S. MELODY

*School:* Oliver Wendell Holmes
*Ambition:* Accountant
*Intended College:* Bentley
*Hobbies:* Sports
Chess Club 2; Military Commission 3, 4; Hockey 4; Office Aide 2, 3

MARK M. MELTZER

*School:* Solomon Lewenberg
*Ambition:* Medicine
*Intended College:* Tufts University
*Hobbies:* Automobiles
Honor Roll 1, 2; Lawrence Prize, Biology 2, German 3; Fidelity Prize 2; Yearbook Staff 3, 4; RECORD Staff 4; Forum Club 2; Chemistry Club 2; French Club 2, 4; Science Club 2, 3; Automobile Club 4; Office Aide 3, 4; Song Committee 4; 3rd Prize in Science Fair 3; 1st Prize in Boston City Science Fair 3

NICHOLAS L. MENDES

*School:* Woodrow Wilson
*Ambition:* Pilot
*Intended College:* Boston University
*Hobbies:* Planes, Sports
Forum Club 2; Office Aide 3, 4

# The English

DAVID K. MEULENAERE

*School:* Avon Consolidated
*Ambition:* Teaching
*Intended College:* Amherst
Honor Roll 1, 2; Lawrence Prize, English 1; Fidelity Prize 2; French Club 4; Auto Club 4

GEORGE L. MILAS

*School:* Thomas Edison J. H.
*Ambition:* Electrical Engineer
*Intended College:* Northeastern University
*Hobbies:* Sports, Cars
Honor Roll 1; Military Commission 4

MARSHALL A. MILLER

*School:* Oliver Wendell Holmes J. H.
*Ambition:* Teacher
*Intended College:* Northeastern University
*Hobbies:* Cars, Sports
Honor Roll 2; Lawrence Prize, Latin 2; Auto Club 4; Room Captain 4

GEORGE MOSES

*School:* Boston Latin School
*Intended College:* Tufts University
*Hobbies:* Cars

DAVID J. MICHELSON

*School:* Holy Trinity
*Hobbies:* Photography, Music
Library Corps 3; Crew Team 3

HOWARD M. MILLER

*School:* Solomon Lewenberg J. H.
*Ambition:* Business Executive
*Intended College:* Bentley
*Hobbies:* Cars, Planes, Basketball
Auto Club (President) 4; Office Aide 4

McARTHUR MITCHELL

*School:* Sherwin
Patrol 1; Football 3, 4

# High School

STEPHEN E. MOULAISON

*School:* Boston Latin School
*Ambition:* Meteorologist
*Intended College:* Northeastern University
*Hobbies:* Sports, Junior Red Cross Work
Honor Roll 1; Junior Achievement; Council Representative in Junior Red Cross 2, 3, 4; Intramural Basketball

ROBERT M. MULLEN

*School:* Boston Latin School
*Ambition:* Business
*Intended College:* Northeastern University
*Hobbies:* Cars
Auto Club 4

PAUL D. NAGLE

*School:* Walnut Park J. H.
*Ambition:* Dentistry
*Intended College:* Tufts University
*Hobbies:* Bowling, Pool, Golf, Sailing, Roke
Fidelity Prize 1; Debating Club 2; Crew Team 2, 3

CHARLES J. NAPIER

*School:* Donald McKay
*Ambition:* Accountant
*Intended College:* Clerical
*Hobbies:* Bowling
Honor Roll 1; Citizenship Award 2; C. Y. O. Officer 3, 4; Junior Achievement (President) 3; Room Councillor 3; Military Commission, 1st Sergeant 3, 4

ALBERT E. NASHAWATY

*School:* Robert G. Shaw J. H.
*Ambition:* Automotives
*Intended College:* Franklin Institute
*Hobbies:* Automotives
Military Commission, Captain 4

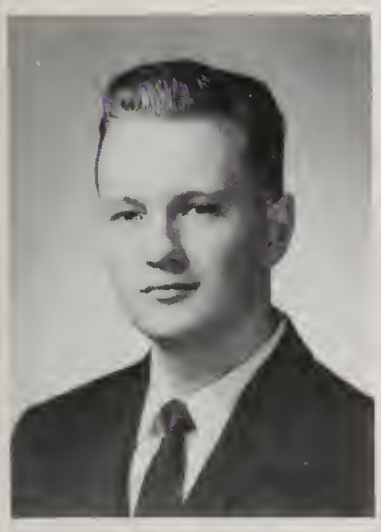

GEORGE P. NAUSEDA

*School:* P. F. Gavin J. H.
*Ambition:* Accountant
*Intended College:* Burdett
*Hobbies:* Fishing, Camping, Stamp Collecting, Music
Military Commission, Lieutenant 4

HOWARD D. NELLES

*School:* Boston Latin School
*Ambition:* To be Successful
*Intended College:* Syracuse University
*Hobbies:* Philately, Football, Camping, Boy Scouts
Automobile Club 4; Office Aide 4

BARRY A. NELSON

*School:* Mary E. Curley J. H.
*Intended College:* Wentworth Institute
*Hobbies:* Football
Auto Club 4; Patrol 4; Office Aide 4; Military Commission, Sergeant 4

ROBERT G. NEWNAN

*School:* Fitton Grammar School
*Ambition:* IBM Operator
*Intended College:* IBM School
*Hobbies:* Football, Bowling, Baseball, Fishing, Drum Corp
Honor Roll 1; Drum and Bugle 1

THOMAS J. NOONAN

*School:* William E. Russell J. H.
*Ambition:* C. P. A.
*Intended College:* Bentley
*Hobbies:* Astronomy
Glee Club 1; Drum and Bugle 1; Track 1

THOMAS J. O'KEEFE

*School:* Cathedral High School
*Ambition:* Accountant
*Intended College:* Bentley
*Hobbies:* Swimming, Football
Debating Team 1; Military Commission 4; Football 1; Swimming Team 1, 2; Crew Team 3, 4; Drill Team 3

MICHAEL P. NEWELL

*School:* Boston Latin School
*Ambition:* Dentist
*Intended College:* Tufts University
*Hobbies:* Guitar, Folk Music
Fidelity Prize 1; French Club 2; Patrol 1, 2, 3; Football 1, 2, 3; Track 1, 2, 3

ROBERT J. NOCERA

*School:* Dearborn J. H.
*Ambition:* Teacher
*Intended College:* State College at Boston
Chess Club 3, 4; Drill Team 2, 3; Drum and Bugle 1; Patrol 4

LEONARD E. NORTON

*School:* Grover Cleveland J. H.
*Ambition:* Merchant Marine
*Intended College:* Kings Point
Military Commission, Lieutenant 4; Track 2, 4

# High School

DENNIS P. ORANT

*School:* Grover Cleveland J. H.
*Ambition:* Musician
*Intended College:* University of Miami
*Hobbies:* Swimming, Boating
Glee Club 4; Science Club 3; Patrol 2; Office Aide 2; Trick Drill Team 2, 3; Color Guard 2, 3

JEREMIAH J. O'SULLIVAN

*School:* Grover Cleveland J. H.
*Ambition:* Lead a Successful Life
*Intended College:* University of Mass.
*Hobbies:* Pool, Dancing, Sports
Office Aide 4; Military Commission, 2nd Lieutenant 4

JOSEPH E. PAGLIUCA

*School:* Michelangelo J. H.
*Ambition:* Salesman
*Intended College:* Boston Clerical
*Hobbies:* Sports
Honor Roll 2; Lawrence Prize 2; Office Aide 3; Room Captain 3

STEVEN PALTER

*School:* Oliver Wendell Holmes
*Ambition:* Accountant
*Intended College:* Bentley
*Hobbies:* Fishing, Dancing

ALBERTO S. PARDO

*School:* Miami Edison H. S.
*Ambition:* Engineer
*Intended College:* Northeastern University
*Hobbies:* Drawing, Movies

CRESCENZO PARRELLA

*School:* Joseph H. Barnes
*Ambition:* Teacher
*Intended College:* Boston College
*Hobbies:* Collecting Books
Honor Roll 3; Fidelity Prize 3; Office Aide 4; Room Councillor 3

JOHN T. PELS

*School:* Boston Latin School
*Ambition:* Newspaper Work
*Intended College:* Boston College
*Hobbies:* Sports
French Club 2; Glee Club 4; Office Aide 4; Baseball 3

JAMES R. PELUSO

*School:* William E. Russell J. H.
*Ambition:* Lawyer
*Intended College:* Northeastern University
*Hobbies:* Pool, Cars

LEONARD G. PETERS

*School:* Woodrow Wilson J. H.
*Ambition:* Chemist
*Intended College:* Northeastern University
*Hobbies:* Sports
Office Aide 4; Chemistry Club 4

DONALD H. PHELPS

*School:* P. F. Gavin J. H.
*Ambition:* Author
*Intended College:* Northeastern University
*Hobbies:* Writing, Sports, Cars
Auto Club 4; Office Aide 2; Military Commission, Corporal 4; Chemistry Club

FRANK V. POLISCHUK

*Ambition:* Electrical Engineer
*Intended College:* Lowell Tech.
*Hobbies:* Cars, Bowling

RICHARD A. PERRIER

*School:* Boston Latin School
*Ambition:* Accountant
*Intended College:* Burdett
*Hobbies:* Sports
Honor Roll 3; Lawrence Prize 3; Hockey 2, 3, 4

RICHARD B. PETERS

*School:* Winthrop H. S.
*Ambition:* Draftsman
*Intended College:* Wentworth Institute
Office Aide 3; Track 3, 4

JEFFREY J. PHILLIPS

*School:* Cobbett J. H.
*Ambition:* Enjoy Life
*Intended College:* University of Miami
*Hobbies:* Cars, Dancing
Auto Club 4; Chemistry Club

# High School

ROBERT F. POSNER

*School:* Solomon Lewenberg J. H.
*Ambition:* Business Executive
*Intended College:* Boston University
*Hobbies:* Baseball, Dancing, Boxing
Track 2

LESTER R. PRELAK

*School:* Solomon Lewenberg J. H.
*Ambition:* Electrician
*Hobbies:* Sports Cars, Jazz, Billiards

RICHARD L. PRICE

*School:* Solomon Lewenberg
*Ambition:* Aeronautical Engineer
*Intended College:* Boston University
*Hobbies:* Cars, Records
Fidelity Prize 2; Office Aide 4; Health Room Corps 4; Room Councillor 2; Track 1, 2; Chemistry Club 4

STEPHEN P. PRUSKIN

*School:* Thomas A. Edison J. H.
*Ambition:* Physical Education Instructor
*Intended College:* Springfield College
*Hobbies:* Football, Hockey, Baseball, Basketball

DENNIS W. PUGLIA

*School:* Boston Latin School
*Ambition:* Career in Service
*Intended College:* Boston University
*Hobbies:* Model Cars

DENNIS M. PULEO

*School:* P. F. Gavin J. H.
*Ambition:* To be a Success
*Hobbies,* Boating, Fishing, Cars
Science Club 3; Office Aide 3; Room Captain 4

LEO J. PURCELL

*School:* Grover Cleveland
*Ambition:* To be a Success
*Hobbies:* Cars, Dancing, Sports, Fishing
Auto Club 4; Track 2; Cross Country 2; Room Captain 3; Chemistry Club

DONATO M. QUINTILIANI

*School:* Donald McKay
*Hobbies:* Sports, Horses

JAY I. RAPPAPORT

*School:* Solomon Lewenberg
*Ambition:* Private Investigator
*Intended College:* University of Mass.
*Hobbies:* Bowling, Cars
Auto Club 4; Office Aide 3; Room Councillor 3; Track 2; Chemistry Club 4

JAMES W. RICE

*School:* Robert G. Shaw J. H.
*Ambition:* Teacher
*Intended College:* Boston University
*Hobbies:* Reading, Music
Junior Achievement; Office Aide 3

THOMAS A. RIMINI

*School:* Michelangelo J. H.
*Ambition:* Businessman
*Intended College:* Bay State College
Baseball 4; Basketball 4; Golf 4

HOWARD L. RACHLIN

*School:* Solomon Lewenberg J. H.
*Ambition:* Career in Service
*Hobbies:* Bowling
Crew Team 2; Drill Team 2, 3

LAWRENCE A. REDD

*School:* Cambridge H. S.
*Ambition:* Teacher
*Intended College:* Northeastern University
*Hobbies:* Auto Designing, Camping, Singing, Swimming
Chess Club 4; Crew 3; Glee Club 3, 4

PAUL M. RIEDL

*School:* Boston Latin School
*Ambition:* Executive
*Intended College:* Boston College
*Hobbies:* Skating, Swimming, Reading, Music
Junior Achievement 4

# High School

PAUL A. RIZZO

*School:* Donald McKay J. H.
*Ambition:* Accountant
*Intended College:* Northeastern University
*Hobbies:* Billiards, Bowling, Cars
Honor Roll 1; Auto Club 4; Office Aide 3; Baseball 1; Basketball 1; Track 1

JAMES W. ROBINSON

*School:* John Cheverus J. H.
*Ambition:* Bio-Chemist
*Intended College:* State Teachers at Boston
*Hobbies:* Cars
Science Club 3; Office Aide 4; Drum and Bugle 1, 3

MANUEL S. RODRIGUEZ

*School:* Mary E. Curley
*Ambition:* Scientist
*Intended College:* Boston College
*Hobbies:* Swimming
Lawrence Prize, Spanish 1, 2; Science Club 2, 3, 4; Chess Club 3, 4; Discussion Club 3, 4; Room Councillor 3; Student Council 3

JOHN W. ROME

*School:* Dwight School
*Ambition:* Mechanic
*Hobbies:* Model Railroading
Patrol 4

PHILIP A. RONCARI

*School:* William E. Russell
*Ambition:* Service Career
*Hobbies:* Bowling
Honor Roll 1; Lawrence Prize 1; Patrol 1

CHARLES F. RONKIN

*School:* Woodrow Wilson J. H.
*Ambition:* Accountant
*Intended College:* Northeastern University
*Hobbies:* Stamp Collecting, Music, Dancing
Honor Roll 1, 2; French Club 2, 3; Variety Show 2, 3; Forum Club 2; Chess Club 4

STUART M. RONKIN

*School:* Woodrow Wilson J. H.
*Ambition:* Certified Public Accountant
*Intended College:* Northeastern University
*Hobbies:* Sports, Music, Stamp Collecting
Honor Roll 3; Fidelity Prize 3; Forum Club 2; Chess Club 4; French Club 4

ROBERT T. RONZIO

*School:* Boston Latin School
*Ambition:* Physician
*Intended College:* Georgetown University
*Hobbies:* Drawing, Cars, Model Planes, Boating, Ham Radio
French Club 2; Science Club 3; Debating Club 4; Crew Team 2, 3, 4

HARVEY R. ROSENFELD

*School:* Solomon Lewenberg J. H.
*Ambition:* Oceanographer
*Intended College:* John Hopkins
*Hobbies:* Amateur Radio, Sailing, Swimming
Science Club 2, 3; Debating Club 4; Science Institute for Able Learners 3; Band 3, 4; Orchestra 3, 4; Boston Junior Symphony Band 2

ANSIS RUICIS

*School:* Boston Latin School
*Ambition:* Minister
*Intended College:* Boston College
*Hobbies:* Sailing, Skiing
Victory Club 4; Color Guard 3; Junior Achievement 3, 4

VILNIS RUICIS

*School:* Boston Latin School
*Ambition:* Biologist
*Intended College:* Tufts University
*Hobbies:* Fencing, Sailing, Football
Victory Club 4; Junior Achievement 3, 4

VINCENT A. RUOCCO

*School:* St. Anthony's
*Ambition:* Professional Photographer
*Intended College:* Mass. Institute of Technology
*Hobbies:* Photography, Roller and Ice skating
Glee Club 3, 4

JOHN M. SACCO

*School:* Boston Latin School
*Ambition:* Dentistry
*Intended College:* Tufts University
*Hobbies:* Coins
Lawrence Prize, English, 2; Chess Club 3; Crew Team 2, 3, 4 (Captain); Office Aide 4

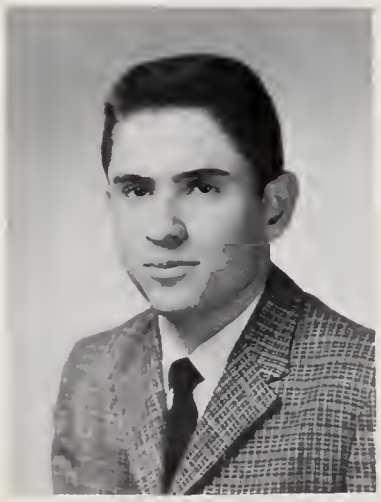

RICHARD E. SACKS

*School:* Solomon Lewenberg J. H.
*Ambition:* Historian
*Intended College:* Northeastern University
*Hobbies:* Sports
Chess Club 4; Chemistry Club 4

# High School

JOHN W. SALTER

*School:* St. Brendan's
*Ambition:* Writer
*Intended College:* University of Mass.
*Hobbies:* Sports

STEVEN F. SANBORN

*School:* C. R. Edwards
*Ambition:* Teacher
*Intended College:* State Teachers
*Hobbies:* Stamp Collecting
Fidelity Prize 2, 3

ANTHONY J. SCAVONGELLI

*School:* Michelangelo J. H.
*Ambition:* To be a Success
*Hobbies:* Sports
Honor Roll 1, 2; Auto Club 4; Patrol 3; Office Aide 3; Military Commission 4; Baseball 3, 4; Room Captain 2

ANTHONY E. SCRIMA

*School:* Donald McKay
*Ambition:* Medicine
*Intended College:* Boston University
*Hobbies:* Bowling, Records
Auto Club 4; Office Aide 3

SHELDON F. SEGAL

*School:* Austin-Cate Academy
*Ambition:* Accountant
*Intended College:* Bentley

EDWARD SELMAN

*School:* Solomon Lewenberg J. H.
*Ambition:* Businessman
*Intended College:* Northeastern University
*Hobbies:* Drawing, Sports
Drill Team 1, 2

ADRIAN V. SENNA

*School:* St. Francis deSales
*Ambition:* Musician and Arranger
*Intended College:* Arizona University
*Hobbies:* Album Collecting, Science in Rocketry
Glee Club; Track 1, 2, 3, 4

NICHOLAS S. SEREMETIS

*School:* Boston Latin School
*Ambition:* Chemist and Biologist
*Hobbies:* Nature, Cars
Honor Roll 1, 2; Fidelity Prize 1; Room Councillor 2, 4; Room Captain 3; Military Commission, Captain 4; Student Council; Captain of Soccer Team

ROY J. SERGEI

*School:* James P. Timilty J. H.
*Ambition:* Successful in Business
*Hobbies:* Model Planes and Boats
Military Commission 3; Basketball 3

JOHN J. SHEA

*School:* Blessed Sacrament
*Ambition:* Police Official
Honor Roll 1; Athletic Captain 1, 2

WILLIAM R. SHEEHAN

*School:* Blessed Sacrament
*Ambition:* To be a Success
*Intended College:*
*Hobbies:* Sports
Glee Club 4; French Club 4; Office Aide 4

BENTON LEE SHEFFIELD

*School:* Martin J. H.
*Ambition:* Accountant
*Intended College:* Bentley
*Hobbies:* Sports
Basketball 3; Track 3

STEPHEN E. SHEPARD

*School:* Lewis J. H.
*Ambition:* IBM Programmer
*Intended College:* Programming and Systems Institute N. Y.

TIMOTHY J. SHEVLIN

*School:* Boston Latin School
*Ambition:* Medicine
*Intended College:* Boston College
*Hobbies:* Swimming, Chess, C. Y. O.
French Club 4; Military Commission, Sergeant 3; Captain 4; Alumni Committee 4

# High School

GERALD E. SHOIB

*School:* Solomon Lewenberg J. H.
*Ambition:* Sales Manager
*Intended College:* Northeastern University
*Hobbies:* Building Models, Records, Sports, Cars
Auto Club 4; Patrol 2; Office Aide 1; Military Commission, 1st Sergeant 4; Track 1

WILLIAM SHORR

*School:* Boston Latin School
*Ambition:* Dentist
*Intended College:* Boston University
*Hobbies:* Stamps, Coins, Books
Honor Roll 1, 3; Lawrence Prize, French 3; Yearbook Staff 4; Math Club 4; Trick Drill Team 4; Office Aide 1

PAUL W. SHUMSKER

*School:* Solomon Lewenberg J. H.
*Ambition:* Social Worker
*Intended College:* Northeastern University
*Hobbies:* Coins
Yearbook Staff 4; French Club 4; Science Club 3; Office Aide 3

GERALD V. SHUSTERMAN

*School:* Solomon Lewenberg J. H.
*Ambition:* Public Relations
*Intended College:* Boston University
*Hobbies:* Coins, Stamps
Auto Club 4; Cheerleader 4; Patrol 4; Office Aide 4

RICHARD J. SILES

*School:* Boston Latin School
*Ambition:* Oral Surgeon
*Intended College:* Boston University
*Hobbies:* Fishing, Sports, Bowling
Honor Roll 1, 3; Yearbook Staff (Asst. Editor) 4; Math Club 3, 4; Discussion Club 4; Victory Club 4; Office Aide 3, 4; Military Commission, Captain 4; Chairman of Alumni Committee 4; National Honor Society; Delegate to Boys' State at University of Mass. 3; Variety Show 3, 4; Drill Team 2, 3, 4; Cheerleader 4

KENNETH E. SILVERSTEIN

*School:* Boston Latin School
*Ambition:* Electrical Engineer
*Intended College:* Northeastern University
*Hobbies:* Football, Swimming
Chess Club 3; Math Club 3; Military Commission, 1st Sergeant 4

ROBERT N. SIMON

*School:* Oliver Wendell Holmes
*Ambition:* Electrical Engineer
*Intended College:* University of Mass.
*Hobbies:* Sports, Coins, Stamps, Records
Lawrence Prize, French 2, Math 3; Math Club 3; Office Aide 3; Military Commission, 1st Sergeant 4

DENNIS B. SINGER

*School:* Solomon Lewenberg J. H.
*Ambition:* Teacher
*Intended College:* State Teachers College at Boston
*Hobbies:* Fishing, Stamp Collecting
Football (Manager) 4

HENRY F. SMITH

*School:* Gavin J. H.
*Ambition:* To Graduate
*Intended College:* Providence College
*Hobbies:* Baseball
Office Aide 4; Baseball 2, 3, 4

ROBERT J. SNYDER

*School:* Solomon Lewenberg J. H.
*Ambition:* Orthodontist
*Intended College:* Tufts University
*Hobbies:* Sports, Bowling, Swimming
Honor Roll 2; Record Staff 3, 4; Math Club 3, 4; Military Commission, Sergeant 4

PAUL G. SPARROW

*School:* Boston Latin School
*Ambition:* Doctor
*Intended College:* Brandeis Universitly
*Hobbies:* Dancing, Golf
Honor Roll 1, 2; Lawrence Prize, Ancient History 1; Yearbook Staff 4; Office Aide 4; Room Councillor 2; Basketball 4; Football 2; Room Captain 1, 3

ALLAN E. SMITH

*School:* W. B. Rogers
*Ambition:* Veterinarian
*Intended College:* Boston University
*Hobbies:* Rifles, Hockey
Auto Club 4; Drill Team Officer 4; Office Aide 4

STANLEY F. SNEED

*School:* Patrick T. Campbell J. H.
*Ambition:* Electrical Engineer
*Intended College:* Boston University
*Hobbies:* Short Wave Radio, Electronic circuits
Military Commission, Lieutenant 4; Basketball 2, 3, 4; Football 3, 4; Track 2; Room Captain 4

JOHN A. SPANO

*School:* Donald McKay J. H.
*Ambition:* To be a Success
*Intended College:* State Teachers College
*Hobbies:* Bowling, Swimming, Dancing

# High School

MARTIN A. SPIEGEL

*School:* Thomas E. Edison J. H.
*Ambition:* Biological Research
*Intended College:* Boston University
*Hobbies:* Records
Military Commission, Lieutenant 4; Crew Team 2

SIDNEY J. SPIEGEL

*School:* Solomon Lewenberg
*Ambition:* Rewarding Career
*Intended College:* General Motors Institute
*Hobbies:* Photography, Cars, Sailing
Honor Roll 2; Yearbook Staff 3, (Editor-in-Chief) 4; Science Club (Treasurer) 3; Chemistry Club 4; Discussion Club 4; Office Aide 2, 3; Editor of Thanksgiving Day Souvenir Football Program 4; Song Committee 4

KENNETH J. SPLAINE

*School:* Mary E. Curley
*Ambition:* To be a Success
*Intended College:* Boston College
*Hobbies:* Water Skiing, Football
Office Aide 4; Military Commission, Corporal 4

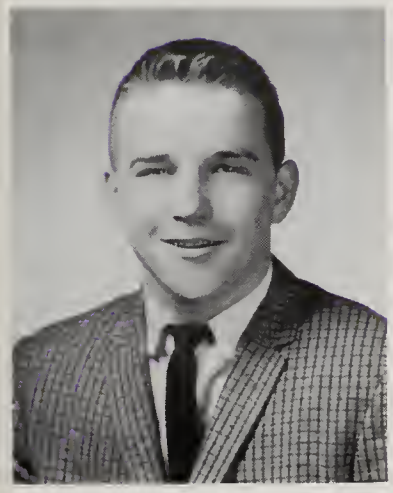

ROBERT P. SPRING

*School:* Catholic Memorial

JOHN R. STARK

*School:* Lexington J. H.
*Ambition:* Anthropologist
*Intended College:* University of New Hampshire
*Hobbies:* Hikes, Bowling, Reading, Bicycling
Honor Roll 2; Fidelity Prize 2; RECORD Staff 4; French Club 4; Health Room Corps 3

PAUL H. STEIN

*School:* Solomon Lewenberg J. H.
*Ambition:* Attend College
*Intended College:* University of Miami
Lawrence Prize, Modern History 3

MICHAEL L. STEIR

*School:* Oliver Wendell Holmes J. H.
*Ambition:* Economist or Secret Service Agent
*Intended College:* Boston College
*Hobbies:* Music, Fun, AZA
Honor Roll 2; Chemistry Club 4; Office Aide 4; Patrol 4; Crew Team 2, 3; Room Captain 4; Yearbook Staff 4; Representative to Mattapan Young Adults Council 4

REGINALD E. STEVENS

*School:* Patrick T. Campbell J. H.
*Ambition:* Electronics
*Intended College:* N. C. Agriculture and Technical
*Hobbies:* Sailing, Camping, Bowling, Skating, Swimming, Track, Fixing Models, Electronics
Junior Achievement; Glee Club; Office Aide 4; Military Commission, Track 2, 3, 4; Room Captain 2, 3

ROBERT A. STRATI

*School:* Boston Latin School
*Ambition:* Attend College
*Intended College:* Northeastern University
*Hobbies:* Hockey, Billiards
Honor Roll 2; Fidelity Prize 2, 3

PHILIP A. TARDANICO

*School:* Woodrow Wilson J. H.
*Ambition:* Chiropractor
*Intended College:* Palmer College of Chiropractic
*Hobbies:* Sports
Chemistry Club; Crew Team 2, 3; Intramural Basketball 4

MICHAEL J. TARSI

*School:* Joseph H. Barnes J. H.
*Ambition:* Aeronautical Engineer
*Intended College:* East Coast Aeronautical Tech.
*Hobbies:* Sports
Chemistry Club 4; Baseball 3, 4; Football 3, 4; Intramural Basketball 4

ARCHIE E. STEWART

*School:* Timilty J. H.
*Ambition:* Accountant
*Intended College:* Chamberlain Jr. College
*Hobbies:* Singing
Glee Club 3, 4; Drum and Bugle 2, 3, 4; Military Commission, Captain 4; Room Councillor 2

ALLAN J. SWARTZ

*School:* Patrick T. Campbell J. H.
*Ambition:* Accountant
*Intended College:* Boston University
*Hobbies:* Stamp and Coin Collecting
Office Aide 1; Band 4; Junior Achievement Company President 4

IRA D. TARLIN

*School:* Thomas E. Edison J. H.
*Ambition:* Engineer
*Intended College:* Northeastern University
*Hobbies:* Coins and Stamps
Chemistry Club 4; Trick Drill 2; Intramural Basketball 4

# High School

CHARLES E. TERMINE

*School:* St. Anthony
*Ambition:* IBM Machines
*Hobbies:* Drums
Band 4; Drum and Bugle 3, 4

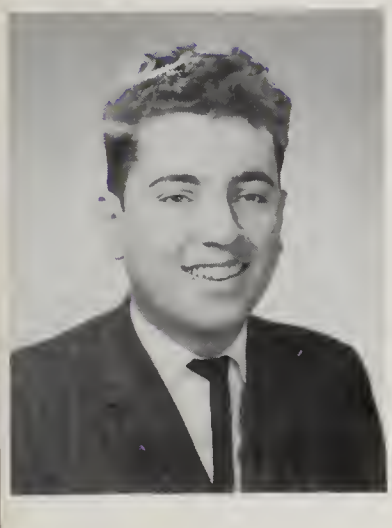

PAUL R. THEODORE

*School:* Mary E. Curley J. H.
*Ambition:* Lawyer
*Intended College:* Boston University
*Hobbies:* Photography
Discussion Club 2; Football (Manager) 3, 4

JOHN J. THOMPSON, JR.

*School:* Mary E. Curley J. H.
*Ambition:* C. P. A.
*Hobbies:* Stamps
French Club 4

RICHARD J. THOMPSON

*School:* Woodrow Wilson J. H.
*Ambition:* Accountant
*Hobbies:* Bowling

MARK W. TOBIN

*School:* Solomon Lewenberg J. H.
*Ambition:* Law
*Intended College:* University of Mass.
*Hobbies:* Oratory
Patrol 4; Office Aide 4; Room Councillor 2, 4; President of Student Council 4; School Representative to Rotary Club 4

MICHAEL D. TOGO

*School:* Solomon Lewenberg J. H.
*Ambition:* Advertising Illustrator
*Hobbies:* Drawing, Painting, Designing

JOHN H. TRAVERSE

*School:* Boston Latin School
*Ambition:* Lawyer
*Intended College:* Boston College
*Hobbies:* Sports
Honor Roll 3; Science Club 3

1963

HARRY E. TREIBER, JR.

*School:* Prince J. H.
*Ambition:* Scientist
*Intended College:* Northeastern University
Lawrence Prize, Physical Science 2

FREDERICK S. TRUSTEN

*School:* Solomon Lewenberg J. H.
*Hobbies:* Sports, Coin Collecting
Science Club 3; French Club 4; Chemistry Club 4; Discussion Club 4

ELLIS W. TYRANCE

*School:* J. P. Timilty J. H.
*Ambition:* Basketball Player
*Hobbies:* Electronics, Basketball
Basketball 3, 4

PHILIP P. VENEZIANO

*School:* Solomon Lewenberg J. H.
*Hobbies:* Astronomy, Sports
Discussion Club 3, 4; Science Club 3; Science Institute for Able Learners 3, 4; Chess Club 3; Track 2, Gold Medal BAA

CARLETON F. TRUEMAN

*School:* Mary E. Curley J. H.
*Ambition:* Bookkeeper, Accountant
*Intended College:* Bentley
*Hobbies:* Drum Corps
Band 3; Military Commission, Sergeant 3

JAMES R. TUBIN

*School:* Oliver Wendell Holmes J. H.
Baseball 2

FRANCIS W. VEINO, JR.

*School:* St. Theresa
*Hobbies:* Sports
Patrol 3, 4; Baseball 1, 2, 3, 4; Basketball 1, 2; Football 2, 3, 4; Room Captain 1, 2, 3

# High School

ROBERT J. VERACKA

*School:* William E. Russell J. H.
*Hobbies:* Fishing, Boating, Stamp Collecting
Honor Roll 1, 2; Fidelity Prize 2; French Club 2, 4; Library Corps 4; Room Councillor 2

HAROLD I. VISNICK

*School:* Woodrow Wilson J. H.
*Ambition:* Aeronautical Engineer
*Intended College:* Air Force Academy
*Hobbies:* Sailing
Honor Roll 1, 2; Yearbook Staff 4; RECORD Staff 3, 4; Chess Club 3, 4; Debating Club 4; Discussion Club 4; Forum Club 3; Science Club 3; Military Commission, 1st Lieutenant 4

FRANKLIN V. WASHBURN

*School:* St. Patrick's
*Ambition:* Clerk
*Hobbies:* Bowling, Tropical Fish

THOMAS W. WEEKS

*School:* Patrick T. Campbell J. H.
*Ambition:* Business Executive
*Intended College:* New York University
*Hobbies:* Sports, Music
Patrol 3, 4; Track 3

MANUEL C. WEINBERG

*School:* Solomon Lewenberg J. H.
*Ambition:* Business Administration
*Intended College:* Northeastern University

JOHN L. WELCH

*School:* Patrick T. Campbell J. H.
*Ambition:* Electrician
*Hobbies:* Bowling
Glee Club 4

JOHN A. WHIPPEN

*School:* Boston Latin School
*Ambition:* Corporation Lawyer
*Intended College:* University of Mass.
*Hobbies:* Reading, Sports, Boating
Honor Roll 2; French Club 2; Chemistry Club 4; Science Club 3; Office Aide 4

JAMES WHITE

*School:* J. P. Timilty
*Ambition:* Attend College
*Hobbies:* Basketball, Track
Patrol 4; Basketball 3, 4; Track 2, 3, 4; Room Captain 2, 3

DONALD R. WHINEY

*School:* Mary E. Curley J. H.
*Ambition:* Accountant
*Intended College:* Northeastern University
*Hobbies:* Music, Auto Mechanics
Fidelity Prize 1; Military Commission, Lieutenant 3

LIONEL F. WILLOUGHBY

*School:* Boston Latin School
*Ambition:* Doctor
*Intended College:* University of Mass.
*Hobbies:* Music, Model Planes
Glee Club 2, 3, 4; Science Club 3; Chess Club 3, 4; Chemistry Society 4

WENDELL W. WOOTEN

*School:* Dearborn J. H.
*Ambition:* Radio and TV Repair
*Intended College:* Mass. Radio and TV
*Hobbies:* Football, Radios, Reading
Military Commission, Sergeant 4

LAWRENCE E. WHITE

*School:* Solomon Lewenberg J. H.
*Ambition:* Civil Engineer
*Intended College:* Tufts University
*Hobbies:* Sports, Cars, Drafting
Honor Roll 2, 3; Lawrence Prize, French 3, 2-Latin 2, 2-Mechanical Drawing 2, 3; Science Club 3; Math Club 3, 4; Art Team 3; Discussion Club 4; Yearbook Staff 4; Chemistry Club 4; $100 Undergraduate Scholarship 2; $100 Undergraduate Scholarship 3; Harvard Book; National Honor Society

JOHN R. WILCOX

*School:* Boston Latin School
*Ambition:* College Graduate
*Intended College:* University of Mass.
*Hobbies:* Music, Bowling

JOHN T. WITKO

*School:* Grover Cleveland J. H.
*Ambition:* Travel Agent
*Hobbies:* Travel, Languages, Customs of Countries
French Club 4

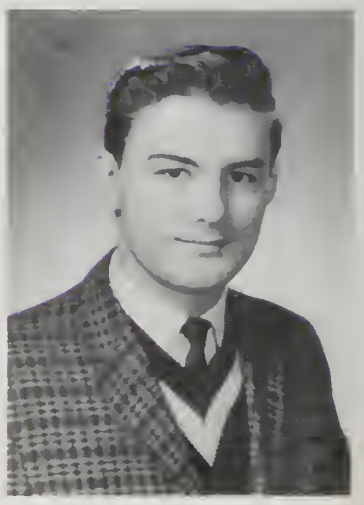

# High School

HARVEY E. WORMLEY

*School:* Prince J. H.
*Ambition:* Public Accountant or Electrician
*Intended College:* Bentley
*Hobbies:* Records, Sports
Intramural Basketball

KENNETH T. WRIGHT

*School:* Mary E. Curley J. H.
*Ambition:* Electrician
Hobbies: Model Ship Building, Mountain Climbing

SHELDON L. YUNES

*School:* Solomon Lewenberg J. H.
*Ambition:* Professional Man
*Intended College:* Boston University
*Hobbies:* Biology, Oil Painting, Swimming
Science Club 3; Class Office 4; Executive Committee; Track 1; Crew Team 2, 3; Representative to Mattapan Young Adults Council 4

MELVIN F. ZEOLI

NELSON P. CARBONELL

*School:* Instituto Santiago
*Ambition:* Mechanical Engineer
*College:* Wentworth Institute
*Hobbies:* Chess
Chess Club 4

JOHN F. COYNE

*School:* Grover Cleveland J. H.
*Ambition:* Success
Baseball 2, J. V.

MICHAEL J. CROWLEY

*School:* Boston Technical High
*Ambition:* Meterologist
*College:* University of Chicago
*Hobbies:* Coins, Meteorology
Honor Roll 1

FRANCIS V. DALEY

*School:* St. Gregorys
*Ambition:* Physical Education Instructor
*College:* Boston College
Intramural Basketball 3, 4

JAMES H. DERRAH

*School:* Dearborn
*Hobbies:* Cars

ROBERT J. DEVINE

*School:* Boston Technical High
*Ambition:* Success
*Hobbies:* Cars

KENNETH L. EDWARDS

*School:* Patrick T. Campbell J. H.
*Ambition:* Track Coach
*College:* Morgan State College
Room Councillor 2; Track 2, 3, Captain 4; Junior Achievement 4

JAMES P. FLAMMIO

*School:* Rice Franklin
*Ambition:* To go to an Armed Forces Academy
*Hobbies:* Photography, Swimming, Bowling, Baseball
Honor Roll 1, 2; Lawrence Prize: French 1; Chess Club 1, 2; Office Aide 1

GEORGE W. GENDRON

*Ambition:* College

ROBERT J. GIAMPAOLO

*School:* Michelangelo
*Ambition:* Game Warden
*Hobbies:* Hunting, Fishing, Baseball

JOHN C. GIROLIMETTI

*School:* Boston Latin School
*Ambition:* Success
*Hobbies:* Sports, C. Y. O.

ROBERT E. HEALY

*School:* Oliver Wendell Holmes
*Ambition:* History Teacher
*College:* Boston University
*Hobbies:* Baseball, Basketball, Football

GARR H. HOLLAND

*School:* Boston Latin School
*College:* Harvard College
*Hobbies:* Sports, Chess, Music, Reading
Military Commission 4, Captain; Basketball 3; Track 3

LEWIS B. LAPPIN

*School:* Worcester Academy
*Ambition:* Engineer
*Intended College:* Tufts University
*Hobbies:* Automobiles, Music, Swimming
Band 4

EDWARD D. LESSER

*School:* Boston Latin School
*Ambition:* Commercial Pilot
*Intended College:* University of Mass.
*Hobbies:* Electronics

# High School

GARY W. LITTLE

*School:* Washington Irving J. H.
*Ambition:* Musician
*Intended College:* Boston University
*Hobbies:* Senior Symphony Band and Orchestra, Other performing Musical Organizations
Science Club 3; Band 3, 4

DWIGHT J. LOGAN

*School:* Lewis J. H.
*Ambition:* To be successful
Band 2, 3, 4; Military commission 2nd Lieutenant; Track 2, 3, 4; Cross Country 2, 3

DANIEL MacGREGOR

*School:* Dearborn J. H.
*Hobbies:* Sports

JOSEPH T. McMAHON

*School:* Mary E. Curley
*Ambition:* Mechanic

RONALD C. MAYERHOFER

*School:* J. P. Timilty J. H.
*Ambition:* Own a Restaurant
*Hobbies:* Writing
Lawrence Prize 2, 3

ROBERT L. REGAN

*School:* St. Matthew's
*Ambition:* To be a Success
Room Councillor 1

HARVEY J. ROBART

*School:* Grover Cleveland J. H.
*Ambition:* The Service
*Hobbies:* Cars, Sports

GEORGE W. ROBERTSON

*School:* Franklin J. H.
*Ambition:* Social Worker
*Intended College:* Northeastern University
*Hobbies:* Model Planes, Drawing, Model Boats
Track 4

PAUL F. SHEEHAN

*School:* Thomas E. Edison
*Amibtion:* Rewarding Career
*Intended College:* Boston College
Office Aide 3

ROBERT A. SHUMAN

*School:* Robert G. Shaw
*Ambition:* Horse Trainer
*Hobbies:* Hunting, Horses

ALFRED F. SMITH

*School:* James P. Timilty J. H.
*Intended College:* University of New Mexico
Office Aide 4; Military Commission, Captain 4; Baseball 4; Basketball 3, 4; Track 2, 3, 4

MAURICE L. SMITH, JR.

*School:* Martin J. H.
*Intended College:* University of Mass.
*Hobbies:* Bowling
Discussion Club; Debating Society (Secretary); Patrol 4; Football (Manager) 3

ELLIOT B. SPRING

*School:* Robert G. Shaw
*Hobbies:* Bowling, Music, Records
Honor Roll 3

# Our Heritage

In 1820, the town of Boston felt that the time had arrived to supplement its secondary school system, which at that time consisted of only the Latin School. A subcommittee, consisting of clergy, merchants, and jurists, was appointed to consider the subject of providing advanced schooling for boys not pursuing a college career. This committee presented a report which recommended the establishment of a school to be called the English Classical School (a title that was eventually changed permanently to the English High School in 1833) with admittance obtainable thru' suitable examination. This committee further stated that the course should be spread over a period of three years, with subjects including English, Math, and Natural Philosophy.

The school was opened in a building on Derne Street (in the rear of the State House, the site now commemorated by a plaque, gift of the Class of 1874) in the year 1821. George Barrold Emerson, a famous New England educator and botanist, was appointed the first headmaster. Mr. Emerson served until 1823, resigning at that time to open a fashionable academy for girls.

Shortly after the appointment of Solomon P. Miles as headmaster, the school was moved from Derne to Pickney Street where it remained until 1844. Mr. Miles retired because of ill health in 1837 and was succeeded by Thomas Sherwin, a master in the school since 1829. Mr. Sherwin, a great and beloved headmaster, and a famous author of math text-books, presided over the school until his death at the age of 70 in 1869. During his regime such famous men as J. P. Morgan, the great financier, and Samuel P. Langley, inventor of the airplane engine, were graduated from the school.

In 1844, the English High School was moved to a building on Bedford Street, which was also to house the Latin School. There the school remained until 1881 when English was moved to an elaborate new building on Montgomery Street, a building regarded in its time as one of the finest educational edifices in the country.

Mr. Cumston, a master in the school for over 20 years, was appointed headmaster at Sherwin's death. He continued in this post until 1874, when he retired to pursue a business career. Edwin Pliny Seaver, an instructor of mathematics at Harvard, was his successor, resigning in 1881 to accept the position of Superintendent of Schools in Boston, the second teacher at English High to be honored so, — John D. Philbrick having held the position previously. Francis A. Waterhouse, a graduate of Bowdoin and headmaster of Newton High School, was his successor, continuing in that office until his untimely death in Europe, while on leave of absence in 1894. Mr. Robert Babson, a teacher of German since 1864, was appointed his successor.

Mr. Babson retired because of ill health in 1901; it was during his time that the system of departmental heads was established. Mr. John F. Casey, his successor, had been a teacher of mathematics in the school since 1872 and was held in the greatest of esteem by the alumni and student body. Mr. Casey retired reluctantly in 1915, because of the age limit and was succeeded by William B. Snow, then head of the French Department. During Mr. Snow's regime, the English High School celebrated its centenary. In 1922, the School Committee elected Mr. Snow Assistant Superintendent of Boston public schools, whereupon he was succeeded by Mr. Walter F. Downey, who had been a teacher of mathematics in the school for 12 years.

On Mr. Downey's retirement in 1954, Mr. M. Henry McInerney was named headmaster. It was in Mr. McInerney's time that English High School moved from the old building on Montgomery Street to the High School of Commerce building on Avenue Louis Pasteur. Since the appointment of Mr. Joseph L. Malone as headmaster in 1956, many new honors have been brought to the school.

S. KARALEXIS

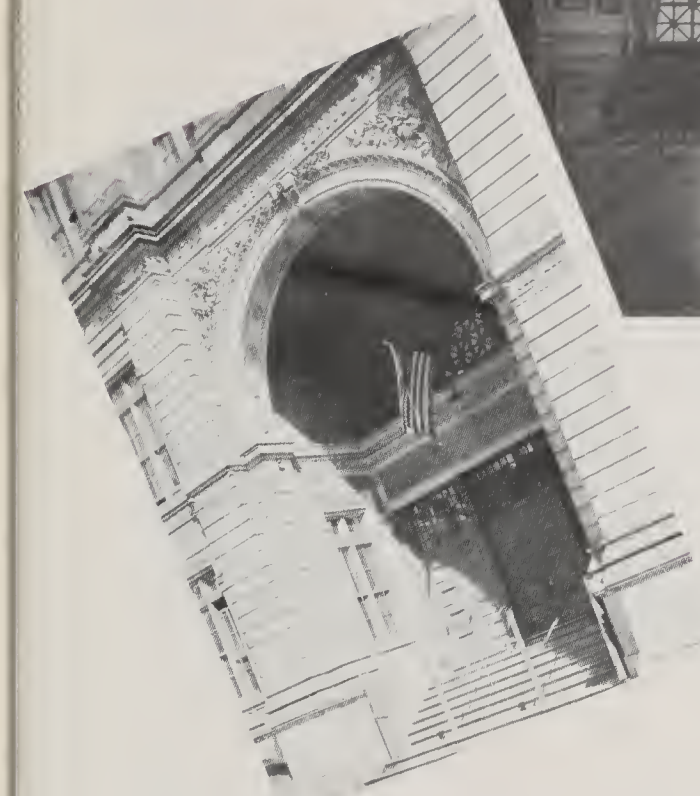

1881 - 1954

# Class History

FRESHMAN YEAR

Our eventful years in English High School started in the late summer of 1959, when we arrived at the English High Annex. Much to our surprise, we discovered that the first and second floors of the building were occupied by the Boston Clerical School.

After being assigned our lockers and locker partners, we were given our programs. These schedules soon proved to be not as confusing as we had anticipated; in fact, we got into the swing of things very quickly, after a few pep-talks by Mr. Sullivan.

One of the first things we learned was the fastest way out of the building, thanks to a series of fire drills. Another thing we learned very early in the year, was the most direct way to the nurse's office. It soon became the most popular sport in the school. I wonder why ? ? ?

In our newly acquired state of "sophistication," we were rather busy. If we weren't returning from the nurse's office, or from the Clerical School section, we were launching paper planes, experimenting with the numerous fire hoses, or creating mischief in one way or another.

All too quickly, June came and we had our last Honor Day Assembly. The few lucky ones on the Honor Roll stayed after the assembly and had a party with the traditional cake and ice cream, to speed them on their way.

This was just the beginning of our glorious years in English High School. The best was yet to come.

SOPHOMORE YEAR

Arriving at the Main Building, we found that we had to readjust to the English High School again.

As soon as we started traveling back and forth to school, assemblies, which were designed to show us how to act on the M. T. A., began. These did little good, however, since too many pupils and/or too few street cars prevented any semblance of order.

Our first real set-back came in November when we received our IBM report cards. Forgery was no longer possible. The only good thing was that the "Ds" were not in red ink.

About this time we were subjected to the first test, one of the many we would be taking in the next three years. It didn't have a name, just the simple-sounding letters N. E. D. T.

During this year we had our first opportunity to view the annual English High School Variety Show. As usual, our talent was excellent, and we hope the "Men of Honor and Achievement" who follow us, will be equally endowed.

Another set-back came when we heard of "Doc" Frazier's retirement. Our disappointment was over, however, when we learned that he was

to return in the fall, to help more students into college, as he had been doing for years. Our hope at this time, was that he would stay and help us into the next phase of our education, when we were ready to leave E. H. S.

Before long, June came and another year was over. We now had two down and two to go.

## JUNIOR YEAR

The beginning of the second half of our stay at English High School soon proved to be vastly different from the first two years. We were bombarded with all sorts of tests: P.S.A.T., N.M.S.Q.T., and finally, S.A.T. They demonstrated how little we actually knew.

For the first time, we were introduced to English High School Drill, which necessitated our buying a drill uniform. These made us look more like workmen than cadets. We were instructed by our "upper classmen" and we learned very quickly, that they didn't know any more than we did. On second thought, maybe they did know their left foot from their right. I know we didn't.

Before we knew it, Thanksgiving Day was upon us. This day brought cheers to English High, as we defeated "The School Across the Street" by 39 to 0. To top this off, our team was undefeated all season. It couldn't happen to a better or nicer coach ! ! !

To break the monotony, our school was besieged by an army of water futtes. Thin white lines of powder wound through corridors, rooms, etc. marking the trail of the hunters. Finally, after a shake-down of all the lockers, the invaders were diffused by exterminators.

In February, we had an assembly honoring Lt. Col. John Glenn. It was attended by a member of the Physical Fitness Council, who gave a talk on physical fitness, naturally. He stressed how dependent the future of our country was upon the physical well-being of our generation. Did he say fifty push-ups a day ? ? ?

Later in the year a representative of General Motors was presented at an assembly. He demonstrated some of the latest results of the con-

stant research being carried on by his company. I'm sure many left the hall with dreams of becoming the scientific wizards of the future.

In April, the M. T. A. decided that car checks were passé. Students now had to carry badges which they "flashed" like the police do on T.V. How official can we get?

Luckily, we missed walking through the Fens in June, as had been traditional on Prize Drill Day. It was held in the school yard and as usual, there was the dropping of rifles, the taking of right face for left, and vice versa, in spite of the fact that we had been practicing for several months.

This junior year passed very quickly and June saw us leaving for our last long vacation from English High School, to return and find ourselves on the brink of graduation.

## SENIOR YEAR

September 1962 found us back in the Ivy-Covered Citadel of Knowledge. We were facing our S.A.T.'s, college interviews, and spent a great deal of our time in "Doc" Frazier's office, in fact, he knew most of us quite well very early in the year.

The campaigns for class officers were soon upon us. Signs and slogans were everywhere and in everyone's conversation. The final tallies gave the offices to the following:

*President* .....Barry E. Hickman
*Vice-President* .....Richard J. Lillis
*Sec.-Treasurer* .....George M. Conroy
*Executive Committee*
Arthur C. Angeles
Sheldon L. Yunes

Our football team "racked up" another victory over the School-Across-The-Street; this was a high point of this, our senior year.

The Fisher Body Division of General Motors conducted an assembly which we all found quite informative and interesting.

The Fashion Show was a huge success with Arnie Ginsberg as master of ceremonies and with our "boys" doing the modeling. Hollywood, here we come ! ! !

Much to the delight of the members of the class, the prom was held at the Sidney Hill Country Club. The Prom Committee got its way — at last.

Class dues, Alumni dues, and Yearbook money has kept our pockets empty, but then, for what better cause could we be broke ? ? ?

Clocks were installed in the classrooms this year. In one way this was a fine idea since we were no longer shocked to hear the bell ring, instead we counted off the seconds until it did ring.

Much to our "profound regret" we have a sad(?)note — the transfer of Mr. Gillis to the Annex. The in-coming sophomores will now be a muscular crowd — to say the least.

Prize Drill came and went with its usual confusion and commotion (charge ! !). The only difference was that this year we were giving the orders.

Our next worry was CP signout (Come on, Give me a break, I'm sorry) — 'nuf said.

At last, Graduation Day came on June 6, 1963 and we are now alumni of English High School and are prepared to show the world how "men of honor and achievement" act — always a credit to our teachers, our school, our parents, and Our God.

EDGAR C. CARNELL

# Blue Notes

What math teacher has threatened his class with cleaning out grease traps with a tablespoon?

(Overheard in 116): We're wrong. He can do a pushup ! ! !

Doc's ties do cost $4.00; per dozen that is!

Young man, if you don't snap out of that state of suspended animation, I'll stand on my head and whistle Dixie.

Who stopped a new teacher in the corridor and asked him for a pass? Was it the Patrol ? ?

(Overheard in 201): "Before I continue, are there any questions?"

"Sir, Sir, Sir, May I open the window?"

"Yes, but from the outside."

"The Scarlet Letter" was fine, but next time write in blue.

He may wear a $150 suit, but he bought it in 1937.

(Overheard in History Class): I don't have ulcers gentlemen; I give them!

Is it true a yearbook staff member cried when he learned of a history program change — no more outlining ! !

I'm sorry to interrupt you sir, honest, but you know how it is. I apologize fellows, but I just have to get my brief case. Thanks an awful lot.

The bell! Hurry! Hurry! Get to math, get to math, get to math! Sixty days left — Navy, here we come!

Would you believe there are seniors in this school who can't skin a rabbit?

A certain senior has been blushing when the Major mentions a certain part of a rifle.

We are very democratic in this room, if I do say so myself.

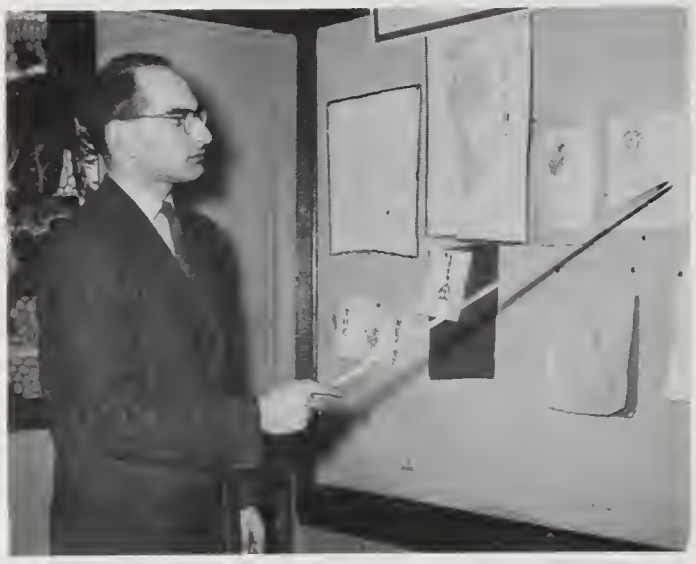

Sir, I realize I am a man of honor and achievement, but can't someone else take your tray down to the cafeteria?

The car of what E. H. S. man has the chalk marks on the tires erased every two hours?

A rumor has it that an industrious senior has opened a coffee shop at E. H. S.

Is it true that the IBM machines are being used by a certain teacher to give "handwriting analysis?"

What history instructor desires Thomas Jefferson's name struck from all future history books?

Will seniors who laugh at the "Fallout Shelter" signs please refrain from doing so. The building cannot stand the vibrations.

(Overheard in the corridor): "Do anything you want Sir, but please don't make me go down to the cafeteria."

E. H. S. has a mass murderer! He is 5′ 3″, 130 pounds, and has been seen annihilating a colony of ants.

What red Pontiac convertible has been taking Freddie's parking place?

I had to mention Joe Capprini in order to be able to mention anyone else.

We wonder what Mr. F..... did with Xmas gift — a calendar?

What student in H U C — D V did a 2500 word term paper on the back of a book plate? Revenge ! !

Since Oasis 104 has dried up, Charlie has no more thirsty camels to contend with.

The staff wishes all teachers who have not yet quit the profession after experiencing the Class of 1963 the best of luck in the future. This also applies to the new Master-in-Charge of the Annex.

What frivolous sophomore has been seen harassing members of the senior class?

What senior achieved his high rating only after his IBM card was stepped on with golf shoes?

(Overheard in the gym): "Please, Sir, don't send me to the nurse."

That sophomore I mentioned is now resting comfortably in the Beth Israel Hospital.

What well-known Chemistry teacher is looking for a "piggy back" from the office to the third floor?

What homeroom has a club that no one desires to join?

Capt. Bob has volunteered his Trick Drill Team for the next Cuban invasion. Rodriguez, Cabonul, DiPietro, Pardo, and Cohen (?) will lead it.

What E. H. S. class has been threatened with a 12 gauge shotgun blast at 3 feet?

The three perfect answers in a certain class are Latin School, enzymen, and ionizatine.

(Overheard in 101): "This week's home lesson will be due tomorrow as is my usual custom."

# SENIOR ROOM COUNCILORS

*Seated (left to right):* Robert Fuller, Barry Hickman, Mark Tobin
*Standing (left to right):* Nicholas Seremitis, Carl Deninno, Richard Lillis, Jay Rappaport, Steven Borkowski

# SENIOR ATHLETIC CAPTAINS

*Seated (left to right):* Donald DeMarco, Arthur Angeles, Marshall Miller
*Standing (left to right):* Dennis Puleo, Preston Johnson, Paul Gelineau, Thomas McInerney

# THE CLUBS

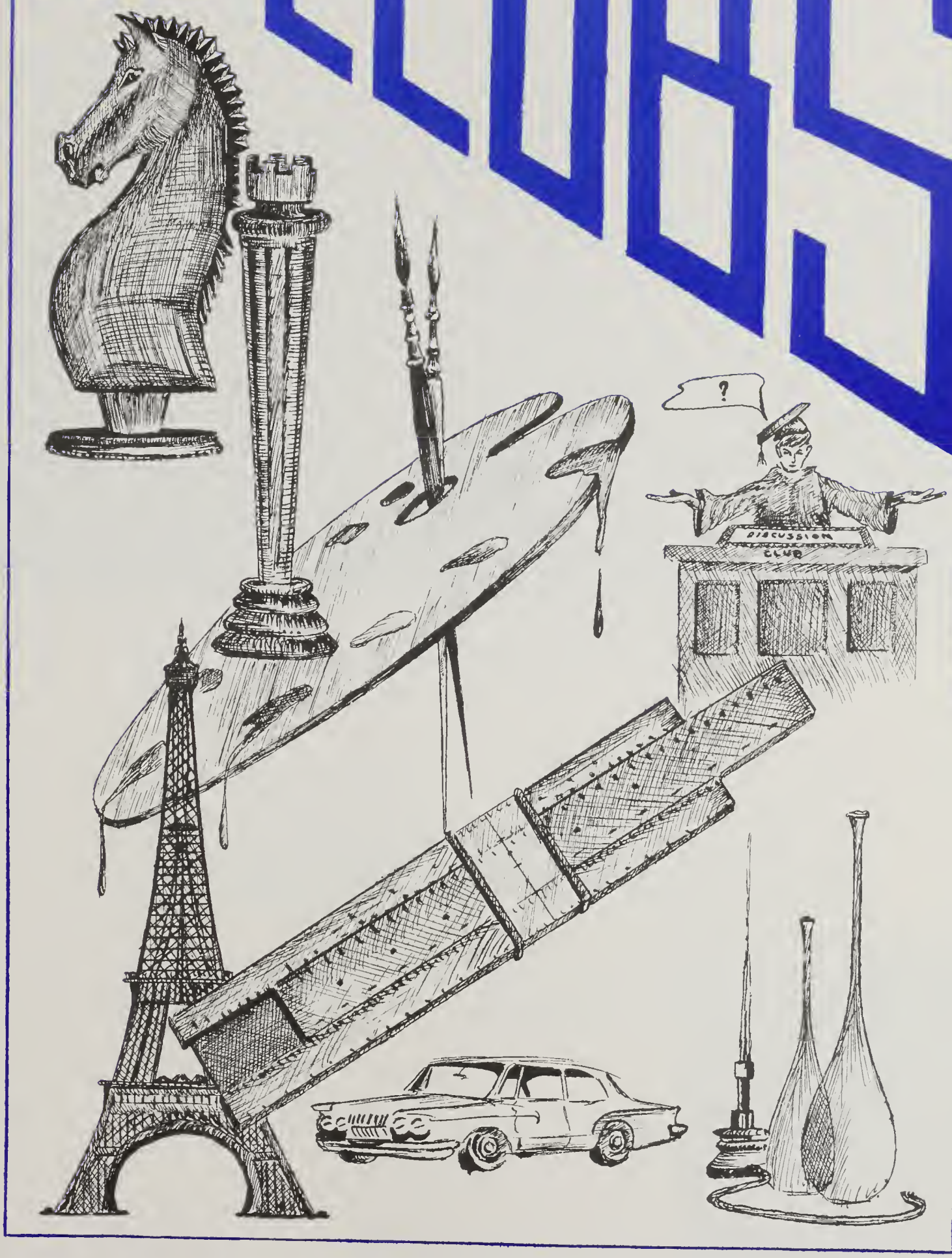

# THE DISCUSSION CLUB

*First Row (left to right):* Greenlaw, Weiner, Greenbaum, Brenner, Dartley, Siles, Veneziano
*Second Row (left to right):* Mr. Johnson (advisor), Visnick, Young, Clayman, White, Smith, Haughton, Rodriguez
*Third Row (left to right):* Ashey, Trusten, Faverman, Spiegel, Willoughby, Taft, Segalman

With subjects ranging from Massachusetts politics to the Indo-China War, the Discussion Club, under the direction of Mr. Johnson, offers an excellent opportunity for a student to express himself in informal debates. This year's club has again succeeded in having another year of interesting as well as informative meetings.

The members of the Discussion Club would like to express their appreciation to Mr. Johnson, without whose guidance and assistance the organization would not be able to function at its present level.

The officers for 1963 were:

*President* .....Howard A. Brenner
*Vice-President* .....Seth E. Dartley
*Secretary* .....Paul D. Greenbaum

# MODEL U. N.

*Seated (left to right):* Tobin, DiOrio, Dartley, Brenner, Haughton
*Standing (left to right):* Mr. Johnson (adviser), White, Greenbaum, Clayman, Rodriguez, Mr. Devore (adviser)

Representing the countries Burundi, Bolivia, and Canada, the English High School's delegation, accompanied by Mr. Devore and Mr. Johnson, took part in the sixth exceptionally well organized model U. N., which took place at Harvard University on December 8, 1962. This model United Nations was completely run by Harvard undergraduates.

The assembly was given a key-note address by a Belgian representative from the U. N. in New York. Each school submitted a resolution on any world controversy. During the debate on the agenda, the delegation which wrote the resolution spoke for its consideration, after which general debate and finally voting followed. The resolutions in this assembly ranged from Congo operations to admission of Red China. The United States declared war on Cuba; the Russian delegates spoke excellent Russian; delegations got up and walked out in defiance. From all aspects the model U. N. was quite realistic and successful in simulating the activities of the United Nations.

*Seated (left to right):* Meltzer, Mayernofer, Meulenaere
*Standing (left to right):* Fuller, Mr. Devore, Newell

# U. N. TRIP

Led by Mr. Devore, Mr. Johnson, and Mr. Berkowitz, thirty-seven of English High's most spirited and noisiest men left South Station at 9:00 A. M. on Friday, November 23, 1962 for the sixth annual trip to the United Nations. After four and one-half hours and thirty-seven new female acquaintances, the group arrived at Grand Central Station. Although the U. N. Building was extremely crowded with tourists, English High, thanks to the foresight of Mr. William Devore, had no trouble in getting tickets for a guided tour of the U. N. for the General Assembly, and for the Security Council. After the tour the delegation ate in one of New York City's famous Automats. At 7:00 P. M. the train pulled out for Boston, and the delegation started its long trip home with some fond memories and distinct impressions of the world's Congress for Peace.

# MATH LEAGUE

*First Row (left to right):* Berson, White, Chorney, Snyder, Siles
*Second Row (left to right):* Manacki, Mr. George (advisor), Shorr
*Third Row (left to right):* Silverstein, Goldman, Fannoney, Fish

English High's best math students, under the supervision of Mr. Peter George, compete twice a week with each other to make up the "Math Team," who in turn compete with other schools in Boston for top honors in the city. "George's Geniuses" last year did fairly well by coming in second and fifth in two different meets. This year the Math Team hopes to attend several meets.

The Class of 1963 hopes future members of the Math League will continue to keep up English High's old tradition as a school known for its excellent mathematics department.

# AUTOMOTIVE DISCUSSION CLUB

*President* .....Howard Miller
*Vice-President* .....Jay Rappaport
*Secretary* .....David Fish
*Treasurer* .....Richard Cohen
*Librarian* .....Mark Meltzer
*Advisor* .....Mr. Frederick Gillis, Jr.

Activities: New England Auto Show — October 26, 1962

One of the newest endeavors of the English High School, the Automotive Discussion Club proved to be an immense success in its first year. Nurtured by its founder Howard Miller with the aid of English High's Mr. Frederick Gillis, the club has an extraordinary membership with delegates from practically every class. The object of the club's administration has been to provide informative lectures on the subject of one of the most conversational cynosures of our age, the automobile. Particular attention throughout the school year has been put upon United States and European sports cars. The members have enjoyed such activities as club discussion, group attendance of car shows, and visual entertainment.

Outstanding among the club's achievements is a well-established library, a superior membership, and excellent officers. There is no doubt that the English High School Automotive Club will be placed high on the list as one of the best contributions of the Class of 1963.

*First Row (left to right):* Fish, Rappaport, Phillips, Miller, Meltzer, Cohen, Mann
*Second Row (left to right):* Mr. Gillis (advisor), Brachetti, Miller, Donelan, Shanley, Shusterman, Meulenaere, Donahue, Sheehan, Lynch, Grolnic
*Third Row (left to right):* Fishlin, Kraiterman, Kohn, Weiner, Nelles, Smith, Taft, Brown

# CHESS CLUB

*First Row (left to right):* Corey, Visnick, Genevich, Faverman, Mr. Deninger, (advisor), Deloffi
*Second Row (left to right):* Bell, Manacki, Lynch, Segalman, Gordon, Rodriguez
*Third Row (left to right):* Andrews, Willoughby, Miller, Gibson

This year the ardent members of the Chess Club once again supported one of the most successful organizations in the English High School. The club specialized in teaching its members honesty and fair play. Throughout the year, our English High chess players have engaged in over twelve games, winning in many competitions by large margins. Co-captains Howard Faverman '63 and Thomas DeLoffi '63 believe the club's success to be a result of the capable leadership of the group's advisor Mr. Deninger. He has been able to obtain several prominent people to speak before the club. These informative talks bestowed upon the chess players by the speakers and Mr. Deninger have not only given much valuable information on the subject of chess but have also incited sportsmanship into many of our younger students.

This year, English High has been represented by the Chess Club in tournaments with Brookline High, Newton High, Arlington, Newton South and Newton North, Cambridge High, and Boston Latin. Those members of the Class of 1964 eagerly look forward to another successful year in the Chess Club, while those of the Class of 1963 feel assured that they leave the group in good hands.

# ART TEAM

This body is not a club like the Discussion Club or a team like the Math Team but consists of those who have that aesthetic touch in artwork. Whether it be making posters for the corridors or the lunchroom, making huge signs for the Home and School Association, or taking on projects such as decorating the assembly hall for different occasions, the Art Team is always at its best.

The Art Team, now that it is finally established as a body, will probably be with English High for a long time to come because of the school's necessity of having a group with such talents.

The Class of 1963 would like to thank Mr. Morris Greyser for the time and effort he has taken in supervising the team's work.

*First Row (left to right):* Chiampa, Guild, Magner, Mr. Greyser (advisor), Karalexis, Banks, Manacki
*Second Row (left to right):* Mitchell, Ford, Quinn, Protasowicki, Petkiewich, Rice, DeSimone
*Third Row (left to right):* Perrone, Grabski, Moders, Bellerost, Disarid, Pappas

# THE RECORD

*First Row (left to right):* Butters, Greenbaum, Mr. Heins (advisor), Brenner, Dartley, Karalexis.

*Second Row (left to right):* Ashey, Visnick, Comman, Bunce, Donahue, McDonough, Ford, Stark, Feldman

*Third Row (left to right):* Snyder, Jackson, Borkowski, Meltzer, Lehmann, Magner, Bellerose

This year, the *"Record,"* maintaining the same style and format that has won so many first place ratings for it, added a number of excellent drawings to improve the magazine's appearance.

An unusual, but pleasing innovation was the use of captions under the pictures in the sports section.

Much favorable comment has been received on the policy of encouraging members of the various teams to write descriptions of track meets, football games, boat races, and baseball games. A number of humorous short stories and articles have been added as regular features. On the serious side there have been formal essays on topics of current interest, as well as descriptions of the activities and aims of the various clubs and organizations of the school.

The policy of accepting articles from the entire student body has had agreeable results. This year's staff may be justifiably pleased with the profits of their labor.

# CHEMISTRY CLUB

The Chemistry Club, under the capable leadership of Mr. Eben Rosenfield, had a very successful and most interesting year. Each member participated by choosing a topic to write a report on, which was then discussed at later meetings. Lectures were also given by Mr. Rosenfield, who discussed Nuclear Chemistry and how it affects our lives, and by an English High School alumnus, who discussed mathematics in chemistry.

The members of the Chemistry Club would like to express their deep appreciation for the guidance and time Mr. Rosenfield has given to the club during the year.

*First Row (left to right):* Hennigan, Tarlin, Mr. Rosenfield (advisor), Joyce
*Second Row (left to right):* Rodriguez, Jackson, Gordon, Egan, DeChristoforo, Peters, Butti, Kraiterman, Petherston
*Third Row (left to right):* Ronzio, Copponi, Lyons, Homan, Peters, R. Siles
*Fourth Row:* Rosenfield, Carnell

# FRENCH CLUB

*First Row (left to right):* Shumsker, Namenson, Meltzer, Moscow, McKenna
*Second Row (left to right):* Segalman, Rappaport, Phillips, Meulenare, Stark, Sheehan, Mr. McCarthy (advisor)
*Third Row (left to right):* Gibson, Homan, Jackson, Truston, Veracka, Thompson

*President* .....Mark Meltzer
*Vice-President* .....Richard Namenson
*Secretary* .....Robert Moscow
*Treasurer* .....Julius Jones
*Advisor* .....Mr. Herbert McCarthy

"Le Circle Français," after making a resounding revival, was once again popularly received as one of English High's most interesting extra-curricular activities. The club, because of lack of interest, remained dormant during the 1961-1962 school season, but was reformed in September of 1962. After several alterations, the group, under the capable leadership of Mr. Herbert McCarthy assisted by English High's Modern Language department head, Mr. Milton Bornstein, achieved success only known to French Club members of the past. Members were aided in their French study as well as educated in the cultural background of the romance language.

Present members feel that this year's great achievements will promote a keen interest in the "Circle" and guarantee the group's existence.

## STUDENT GOVERNMENT DAY DELEGATE

Barry E. Hickman

## ROTARY CLUB DELEGATE

Mark W. Tobin

# GLEE CLUB

# OFFICE AIDES

# VICTORY CLUB

*First Row (left to right):* Rukis, A; Butters, Fickeisen, Mr. Tarpey, Capprini, Atkinson, Bruno
*Second Row (left to right):* Siles, Riedl, Donahue, Johnson, Wickman, Angeles, Lehmann, Shusterman
*Third Row (left to right):* Kehrmeyer, Rukis, V; Arria, McDonough, Karalexis, Magner

# STUDENT COUNCIL

# SENIOR HONOR ROLL

Richard B. Chase

Alvin F. Chorney

Alan E. Clayman

Wayne E. Edge

Edward R. Foote

Paul D. Greenbaum

Robert J. Hanlon

Alfred Haughton

Francis J. Lynch

Nicholas L. Mendes

Marshall A. Miller

Michael P. Newell

Alberto S. Pardo

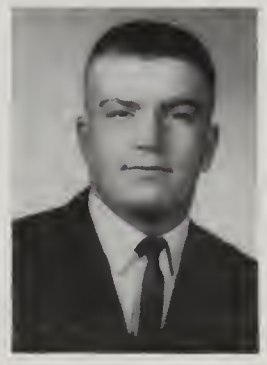
Richard A. Perrier

Charles F. Ronkin

Richard J. Siles

Robert J. Snyder

Michael L. Steir

Lawrence E. White

3 DOWN
5 YARDS TO GO
QUARTER
ENGLISH 00
TECHNICAL 00

36

28
60

ENGLISH
469
LATIN
235
5
370

# Sports

By Serafim Karalexis "63"

# FOOTBALL

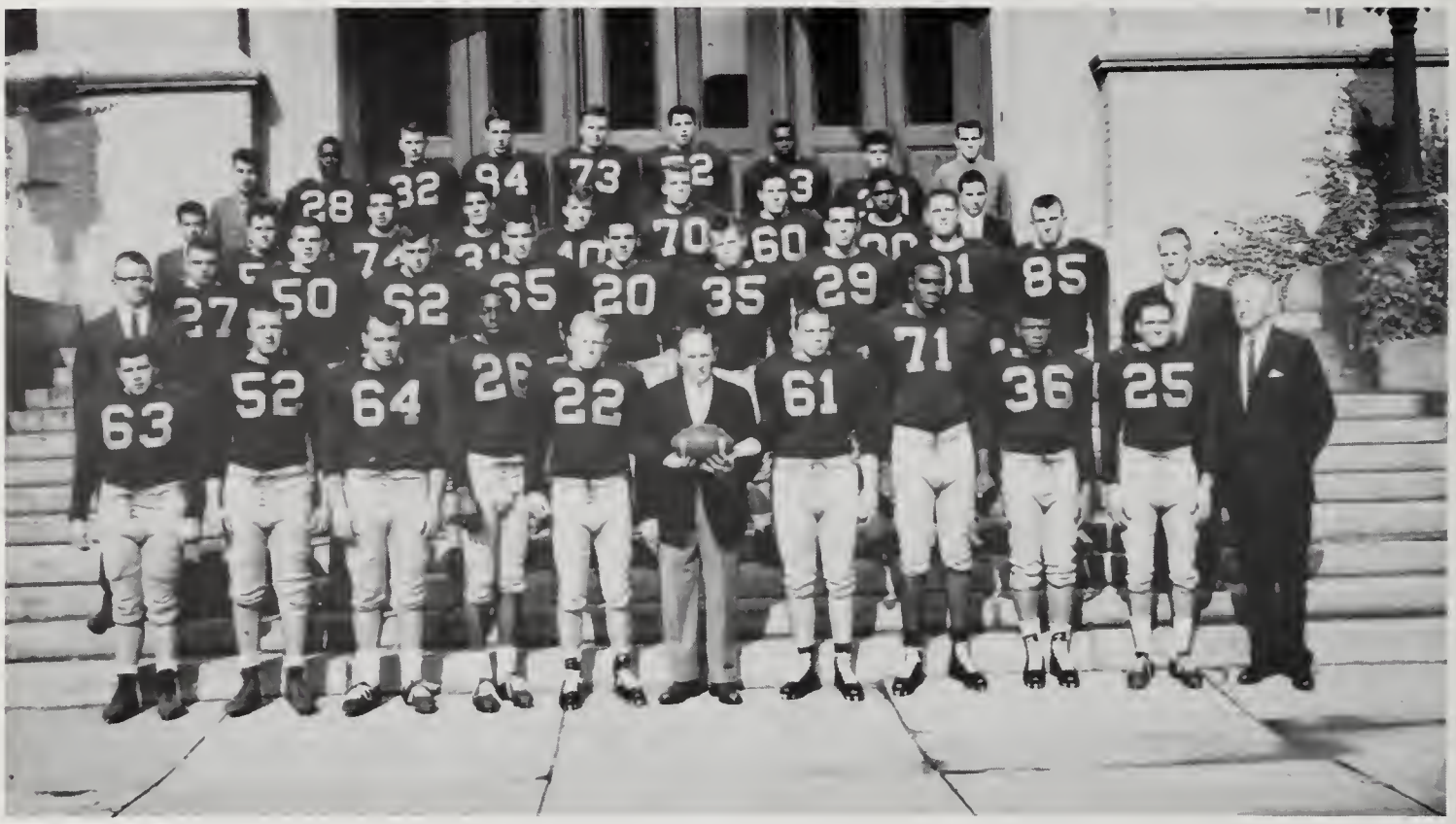

THE ENGLISH HIGH SCHOOL VARSITY FOOTBALL SQUAD OF 1962

Fourth Row: Paul Theodore, Manager; Bill Manley, Bob Lauka, Bill Duffy, Gary Krause, Tony Bombadieri, McArthur Mitchell, Emilio Scott, Bob McDonough, Assistant Manager. Third Row: Sam Penta, Assistant Manager, Mike LoPresti, Dick Medwar, Bob Odoardi, Tom Abrams, Matt O'Malley, Steve Dixon, Willie Davis, Mike Tarsi, Assistant Manager. Second Row: Coach Fred Gillis, Tim Pukt, Jim McCool, Neil McLaughlin, Ed Powers, Henry Stefano, Marty Parlon, Jim Heelen, Larry Ayers, John McQueeney, Coach Joe King. Front Row: Clyde Dempsey, Ed East, Frank Veino, Preston Johnson, Barry Hickman, Co-Captain, Joseph Capprini, Leroy Wilson, Ben Marks, Arthur Angeles, Headmaster Joseph L. Malone.

LETTERMEN

Joseph Capprini (Co-Capt.)
Barry Hickman (Co-Capt.)
Arthur Angeles
Edward East
Preston Johnson
McArthur Mitchell
Stanley Sneed
Frank Veino
Larry Ayers
Tony Bombadieri
Clyde Dempsey
Steve Dixon
Bill Duffy
Jim Heelen
Gary Krause
Ben Marks
Neil McLaughlin
John McQueeney
Matt O'Malley
Ed Powers
Tim Pukt
Emilio Scott
Henry Stefano
Leroy Wilson
Bill Manley
Jim McCool
Tom Abrams
Paul Theodore (Mgr.)
Mike Tarsi (Mgr.)

Co-Captains Barry Hickman and Joseph Capprini

## ENGLISH BOMBS GROTON, 22 — 0, IN THE RAIN

The talented English High eleven successfully opened its 1963 football season by downing Groton School 22-0 at Groton. This win enabled the Blue and Blue to raise their undefeated streak to eight straight games. Junior Ben Marks was the big gun, scoring two touchdowns and adding two extra points. Art Angeles scored the final touchdown for the Double Blue. After the first period, the field became a sea of mud because of the heavy rains preceding the game. It was the Englishmen's great defense that helped to preserve the victory. The defensive line, led by Co-Capt. Joe Capprini, Frank Veino and Butch McQueeney, played brilliantly. Co-Capt. and quarterback Barry Hickman did a fine job calling the plays. The longest run of the game was turned in by Art Angeles as he scampered eighty yards to the Groton three-yard line before being hauled down from behind. After the game, the boys were given refreshments before heading home. Stars for the Blue and Blue were Ben Marks, Art Angeles, Joe Capprini, Barry Hickman and Frank Veino.

This was indeed an auspicious beginning for a team that was bent on equalling last year's unbeaten record.

## ENGLISH STORMS DORCHESTER HEIGHTS — BEATS SOUTH BOSTON, 14 — 6

On Oct. 12, the Blue and Blue invaded the District League to play South Boston High School. Before a large crowd at White Stadium, we defeated the perennial District League Champions, 14 to 6. The Double Blue attack was turned back several times because of fumbles.

The fast charging and hard tackling of the big Southie line was responsible for many of these miscues. Ben Marks scored English's first touchdown, and the score remained tied, six to six, at half time.

Neither team was able to get a sustained drive going in the third quarter. With only two minutes left to play, English was in danger of having its win streak spoiled with a tie. But just as the official gave each bench the two minute warning, the Double Blue began its victory drive. We reached the South Boston eleven-yard line and had a first down with only one minute left to play. Preston Johnson cracked over tackle and raced eleven yards for the score. Barry Hickman went around end for the two extra points. The clock ran out shortly thereafter, and the Blue and Blue had stormed the heights to victory, 14 to 6.

Frank Veino, Joe Capprini and Butch McQueeney were standouts on defense. Preston Johnson and Ben Marks once again were the big offensive guns for English.

## ENGLISH EATS EAGLETS, 8 — 0

Friday, November 2 saw the Blue and Blue tangling with the Eaglets of B.C. High. This game featured the only two unbeaten teams in the city league.

The first quarter was a battle of lines. The Englishmen could not get a sustained drive going, and the vaunted B.C. High attack was held to three yards rushing by the great Double Blue defense. Late in the second period the Blue recovered a fumble on the Eaglet ten-yard line, but we were unable to push the ball across for a

score. In the fourth quarter B.C. High got its only drive started. They marched to the English twelve-yard line only to be turned back by our great defense. With only a minute to go B.C. High had a fourth down and eight yards to go. The Eaglets punted, and Co-Capt. Barry Hickman dropped back to the English thirty-five yard line to make the catch. With the aid of a good block he was able to sidestep three tacklers and head for the side lines. Then cutting sharply to his right, he eluded three more tacklers. The last would-be tackler grabbed him by the ankle, but our captain was not to be denied. He spun loose and ran down the sidelines 65 yards for the only touchdown of the game. Half-back Preston Johnson bulled his way over for the extra points to make it 8-0. On the next series of downs our great defense held the Eaglets in check, and the clock ran out with English winning, 8-0.

The newly formed Victory Club, complete with drums and bugles was present and helped cheer the team to victory. Star of the day was Barry Hickman. The line from end to end was brilliant — Butch McQueeney, Larry Ayres, Eddie East, Clyde Dempsey, Frank Veino, Leroy Wilson, Co-Capt. Joe Capprini, Bob McCool, and MacArthur Mitchell — all were outstanding. Art Angeles at quarterback did a fine job calling the plays and directing the team. All in all it was a great day for English.

## DOUBLE BLUE ROUTS TRADE 36 — 0

On November 9, the Blue and Blue downed Boston Trade 36-0. This was our fifth victory of the season.

By the end of the first period, English was in front 20-0, mainly due to the great running of Barry Hickman and fullback, Ben Marks. Preston Johnson and Art Angeles were also superb in the English backfield. On the line, Co-Captain Joe Capprini, Butch McQueeney, Frank Veino and Larry Ayers turned in a great game. The second half saw Coach Stewart put in his sophomore and freshman units to gain much needed experience.

Trade was allowed to get to midfield only three times during the entire game. This was a fine tribute to our well coached defensive unit. Coaches Stewart, Gillis, and King had every reason to be proud of their handiwork. We are now in sole possession of first place in the City League standings. Outstanding for the Blue and Blue were Co-Captains Barry Hickman and Joe Capprini, fullback Ben Marks and guard Clyde Dempsey.

## ENGLISH BELTS RED AND WHITE 34 — 6

Fullback Ben Marks and Halfback Preston Johnson scored two touchdowns apiece to lead

English to a 34-6 victory over Dorchester. This was the thirteenth consecutive victory for the Blue and Blue. This victory put English in the running for the Orange Bowl. Ben Marks scored his touchdowns in runs of 75 and 65 yards respectively. The passing of quarterbacks Art Angeles and Hank Stefano helped to loosen up the Dorchester defenses. Penalties hurt the Double Blue as their attack bogged down on three occasions.

A big second half in which the Double Blue scored 22 points helped to break the game wide open. Once again the defence of Joe Capprini, Frank Veino, and Butch McQueeney helped to stymie the Dorchester offense. Barry Hickman scored the final touchdown on a 2-yard plunge and guard Clyde Dempsey tackled the Dot quarterback in the end zone for a safety.

## ENGLISH vs. TECHNICAL

The big blue opened its 1962 season by steamrolling over Boston Technical. Ben Marks, fullback, and Art Angeles, left halfback, were the ramrods of the game. Marks scoring twice, one on an interception, and once on an end sweep. Angeles contributed a touchdown and ran two conversions. Also scoring was Bill Manley, who went 44 yards to the goal line after intercepting a Technical pass, also scored the conversion. Final score English 30-Tech 12. This made English the Big Favorite for the All-Conference Season.

## THE PURPLE FALLS AGAIN 32 — 6

On Sunday, November 25, the Blue and Blue again showed their superiority by trouncing rival Boston Latin 32-6. The game had been postponed until the following Sunday by heavy rains on Thanksgiving Day. Ben Marks put English out in front in the first period by a magnificent run down the right side line. The try for the extra point failed and English was out in front to stay 6-0. Before the half ended, Marks and Preston Johnson each added another touchdown and the Blue and Blue led 18-0 at halftime. Our defense stymied Latin time after time with English recovering three fumbles and intercepting four passes.

In the second half, Co-Captain Barry Hickman scored from some 12 yards out. Reserve back Bill Manley hurdled over from the 4-yard line to score the last English touchdown. Late in the fourth period Latin scored their first touchdown against us in two years. The Big Blue has now remained undefeated through 14 games. This is the longest winning streak in the state.

Although the team suffered a letdown by not being selected to go to the Orange Bowl, they proved to all that they were a great team.

# BASKETBALL

LETTERMEN

Lawrence S. Blakeney
Delano B. Farrar
Willis Q. Gibson
William H. Harris
Preston Johnson, Jr. (Co-Capt.)
George K. McCarthy
Malcolm E. Marshall
William A. Overton
Alfred F. Smith
Stanley F. Sneed, Jr. (Co-Capt.)
Lovette M. Tucker
Ellis W. Tyrance
James D. White
Melvin F. Zeoli, Jr. (Manager)

SCHEDULE

| | | | |
|---|---|---|---|
| English | 73 | Dorchester | 60 |
| English | 59 | B. C. High | 53 |
| English | 59 | Trade | 63 |
| English | 51 | Technical | 61 |
| English | 73 | Dorchester | 52 |
| English | 58 | B. C. High | 49 |
| English | 62 | Trade | 63 |
| English | 51 | Technical | 56 |
| English | 61 | Boston Latin | 63 |
| English | 61 | Dorchester | 46 |
| English | 46 | Trade | 49 |
| English | 49 | B. C. High | 49 |
| English | 63 | Technical | 59 |
| English | 63 | Boston Latin | 63 |

## ENGLISH TROUNCES DORCHESTER IN OPENER 73 — 60

With James White and Al Smith leading the attack, English successfully opened the 1963 season by beating Dorchester High 73-60. The Blue and Blue led all the way with four men hitting in double figures. James White had 17 points followed by Al Smith with 14. Stan Snead and Lovett Tucker had 12 each. Junior Bill Overton chipped in with 8 points. The Double Blue led by twenty points in the third period en route to their first victory. Dorchester's Maynard Walker had 17 points to pace the Red and White. Prospects for a successful season looked imminent with the big victory. Stars for English were James White, Al Smith, Stan Snead, and Lovett Tucker.

## BLUE AND BLUE BELT EAGLETS 59 — 53

The Blue and Blue avenged the three losses taken at the hands of B.C. High last year by beating the Eaglets 59-53. Last season the Maroon and Gold spoiled the Double's Blue's chances for a city championship. Al Smith and James White gave the Double Blue a 33-24 lead at half-time with their excellent shooting. The Big Blue were never in trouble as they notched

their second straight victory. Al Smith had 19 points followed by James White with 12. Bill Overton once again showed his worth by scoring 10 points. However the Englishmen were unable to contain Bob O'Keefe of B.C. High who had 33 points. He was a top scorer for the Eaglets last season. Stars for the Blue and Blue were Al Smith, James White and Bill Overton.

## DOUBLE BLUE SUFFER FIRST LOSS 63 — 59

On January 11 the Blue and Blue suffered their first loss of the young season to Boston Trade 63-59. It was the Big Blue's first loss to the Tradesmen in two years. English hopped off to an 18-6 first period lead but could not hold on. With Al Smith and Stan Snead hitting consistently the Blue and Blue led after three periods by a score of 43-38. However in the final period the Double Blue were not able to contain the Tradesman. Led by Spencer Franklin and Buddy Lewis, the Black and Gold were able to score twenty-five points in the last eight minutes to capture an exciting contest. Al Smith and Stan Snead each had 17 points to pace the English attack. Co-Capt. Preston Johnson played a fine defensive game for the Big Blue. Stars of the day were Al Smith, Stan Snead, and Preston Johnson. After this loss English dropped to second place in the City League standings.

## THE ENGLISHMEN SUFFER THEIR SECOND LOSS 61-51

English suffered their second straight loss to Boston Tech 61-51. The Big Blue played the Technicians even in the first period. The Double Blue outscored Tech in the second period and grabbed a 34-33 half-time lead. Leading the English attack were Lovett Tucker and Preston Johnson. However in the second half the Technicians outscored the Blue and Blue 28-17. Callahan and Barnes paced the Technical attack. Stars of the day for English were Preston Johnson, Lovett Tucker and Alfred Smith. The Blue and Blue's record stood at 2-2 after two weeks of play.

## ENGLISH BELTS EAGLETS AGAIN 58 — 49

Once again the Blue and Blue trampled B.C. High, this time with a score of 58-49. The double Blue captured 25-17 half time lead. Alfred Smith and Preston Johnson paced the English attack. The double Blue were never threatened in their second contest with the Maroon and Gold. B.C. High did, however, narrow the score to 37-33 at the end of the third period. This was due to the excellent shooting of the Eaglets' Bob O'Keefe who garnered 29 points for the game. Al Smith had 17 points for the Blue and Blue. He was followed by Preston Johnson with 13 points; Stan Snead had seven. Stars of the game for the big Blue were Al Smith and Preston Johnson.

## THE DOUBLE BLUE BOMB DOT 73 — 52

The Blue and Blue ended a three-game losing streak by rolling over winless Dorchester 73-52. For the second time this season Coach King was able to clear the bench. The victory enabled the Big Blue to even their season's record at 5 wins and 5 losses. The double Blue showed their superiority by capturing first half lead at 12 points. The Englishmen lost the services of high-scoring Al Smith for the remainder of the season. He sustained a serious injury following the Latin

game. Junior Bill Overton, filling in for the injured Al Smith, played an excellent game, scoring 15 points. Lovett Tucker led all scorers with 22 points. Malcolm Marshall and Willis Gibson also hit in double figures. They had 12 and 10 points, respectively. It was the Blue and Blue ninth consecutive victory over Dorchester. Shining bright were Lovett Tucker, Bill Overton, Malcolm Marshall and Willis Gibson.

## THE DOUBLE BLUE REBOUND 61 — 46

The Blue and Blue got back on the winning trail by beating Dorchester High by a score of 61-46. The Double Blue outscored the Red and White in the first half and captured a 34-26 half time advantage. Preston Johnson scored eight points in the second period to lead the attack. In the second half the Englishmen once again proved their superiority. The Double Blue poured in another 27 points in the second half to put the game beyond reach. Coach King was able to use all his players in the game. Victory marked English's third win in five starts. Stars for the Blue and Blue were Co-Captain Preston Johnson, Al Smith and Lovett Tucker. This victory enabled English to extend its victory streak to seven in a row over Dorchester.

## BLUE AND BLUE LOSE HEARTBREAKER 63 — 62

Boston Trade fought back from an eight point deficit to defeat the Englishmen by a score of 63 to 62. This loss broke a two-game winning streak for the double Blue. The loss of Stan Snead via fouls proved costly to the English cause. The Big Blue trailed by three points at half time, 27 to 24. In the third period the Tradesmen opened their lead to nine points. The Blue and Blue fought back desperately in the fourth and final period. Al Smith had fourteen points in the last period and James White chipped in with eight. Al Smith wound up with 21 points and was followed by James White with 17. Preston Johnson also hit in double figures with 10 points. Buddy Lewis of Boston Trade led all scorers with 25 points. The stars of the day were Al Smith, James White and Preston Johnson English fell to third place in the City league standings with a record of 4-3.

## ENGLISH BELTS B.C. HIGH AGAIN 51 — 49

For the third time this season the Double Blue defeated B.C. High; this time by a score of

51-49. Thus, English evened up their two-year record with the Eaglets at 3-3. The Blue and Blue outscored the Maroon and Gold 21-19 in the first half. In the final sixteen minutes of play both teams scored thirty points. Once again B.C. High's Bob O'Keefe led all scorers with 24 points. Preston Johnson and James White shined bright for the Big Blue. White connected for 16 points and Johnson garnered 10. Defense proved to be the key for English. Stars of the day for English were James White, Preston Johnson and Willis Gibson.

## ENGLISH DROPS SECOND IN A ROW 56 — 51

The Englishmen suffered their second straight loss to Boston Technical by a score of 56-61. At half time the Blue and Blue were leading 33-30. Sheldon and Barnes helped the Technicians to take a commanding lead into the fourth and final period. Al Smith with 17 points and Stan Snead with 12 apiece played a great game for the Big Blue. The season's record was now evened at 4-4. Stan Snead got four quick fouls on himself in the first half and as a result he didn't play too much after that. Stars for Eng-

lish in defeat were Al Smith Co-Capts. Preston Johnson and Stan Snead. These three once again played their stellar game for the Double Blue.

## PURPLE HAND ENGLISH THIRD LOSS

Boston Latin scored their first victory over English in two years by a score of 63-61. The Blue and Blue trailed throughout the contest but fought back gallantly in the final period. In the first half the Double Blue were unable to mount much of an offense against the Purple and White and they trailed at intermission 39-29. The lead proved to be unsurmountable for the Double Blue. Paced by the scoring of Al Smith and Preston Johnson in the last period the Englishmen came within reach. However four quick points by Latin in the closing seconds proved to be the difference. Stars for the Blue and Blue were Al Smith 22 points, Lovett Tucker 11, and Preston Johnson and Stan Snead each with 9 points. After this loss English fell to third place in the City League Standings.

## TRADE SHADES DOUBLE BLUE IN OVERTIME

Boston Trade made it three in a row over English this year with a 49-46 triumph. The Tradesmen were able to produce a one-point lead at half time on the strength of Spencer Franklin's last-second basket. The Blue and Blue fought back and grabbed a 34-33 lead after three periods. In the final seconds of the game Buddy Lewis of Trade hit a jump shot to tie the score at the end of regulation play 46-46. Buddy Lewis scored a basket and a free throw in the overtime period to give the Tradesmen the victory. The Big Blue were unable to find the range in the closing minutes. Stars of the day for the Double Blue were Lovett Tucker with 9 points, and Stan Snead, Bill Overton, and James White with 8 each.

## ENGLISH DROPS THIRD TO TECH 63 — 59

English suffered their third loss in a row to Boston Technical by a score of 63-59. The Blue and Blue trailed throughout the spirited contest. At one point the Double Blue were down by as much as eighteen points. At half time the Englishmen trailed by eight points. In the second half the Blue and Blue fought back in desperation. However, the lead was too great and they succumbed to the Technicians. James White, Lovett Tucker, and Preston Johnson helped to ignite the spark that carried the team within reach. After this loss English was in danger of having their first losing season in many years. The team record was now six wins and seven losses. Junior Bill Overton played a fine game for the Double Blue. Stars of the day were James White, Preston Johnson, and Bill Overton.

## ENGLISHMEN EDGE PURPLE 64 — 63

The Blue and Blue finally realized their potential by defeating arch-rival Latin 64-63 in overtime. The Purple and White roared off to a big first half lead. Before the Double Blue could get started they were trailing by fifteen points. Half time saw Latin out in front 34-21. In the second half the Big Blue fought back until they tied the score 57-57 at the end of regulation play. Time and again Willis Gibson came up with a clutch basket. James White and Willis Gibson did the bulk of the scoring during regulation play. In the overtime period it was Co-Capt. Preston Johnson who hit the strings. Preston scored three sweeping hook shots to preserve victory for the Blue and Blue. Seniors playing their last game were Co-Capt. Preston Johnson, James White, and Willis Gibson.

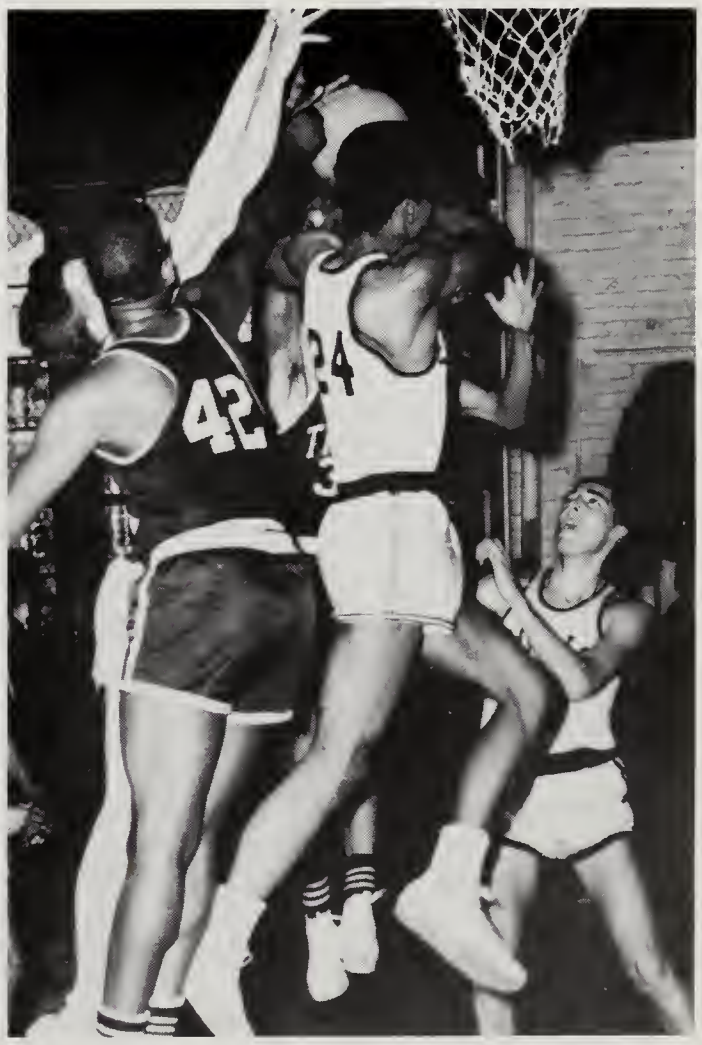

# HOCKEY

LETTERMEN

Arthur C. Angeles
Lawrence B. Ayres
Leo J. Bowes
Stephen P. Carroll
Eugene J. Corbett, Jr.
Richard T. Craven
Carl L. DeSimone
Joseph A. DiCicco
Daniel J. Donahue
Steve E. Drooker
Robert F. Fay
Richard J. Lehmann (Manager)
Richard J. Lillis (Captain)
Brian H. P. McCusker
Gerald B. McHale
Robert J. McKenna, Jr.
John M. McLean
Joseph P. McLean
William McMann
Michael E. Morrissey
William J. Sennott
James F. Tracy
Lawrence A. Walker

Captain Richard Lillis

Although suffering the loss of Frany Spring and Tommy MacLaughlin, the E. H. S. squad still proved to be too powerful in its opening game with the Redmen of Dorchester, for within thirty seconds of the first period, left winger Gene Corbett scored the first goal with an assist from Capt. Dick Lillis. Following Corbett's first period example were Joe McLean and Carl DeCillo. The Blue and Blue wrapped up the game with goals by Dick Lillis, Joe McLean, and John McLean.

The men in Blue went into the second game against B.C. High without the services of Capt. Dick Lillis, because of an injury in the Dot game, which took him out of action for the remainder of the season, and goalie Joe Cunningham. Although we put up a hard fight, the Double Blue lost 1-0.

After losing to Tech 3-1, the Blue and Blue faced the Tradesmen and defeated them 7-3.

In the second loop of the season, the men in Blue defeated winless Dorchester by a score of 5-0, BVD then went into a slump, losing to B.C. High 4-2, Technical 3-1, and then to Trade 2-1. The down-hearted team then paced the boys from the Purple Palace, who had, so far, dropped only one game during the season. After a scoreless first period, the game broke loose with a final score of 3-3.

Because of several defeats, the Blue and Blue lost its chance to go to the State Tourney.

Much thanks to Coach Stewart for all his time, effort, a job well done, and may he have great success with his future teams.

# SWIMMING

LETTERMEN

Donald P. Doenges
Edward J. Doherty
Michael J. Donahue
Brian J. Doris (Co-Captain)
Joseph M. Freedman
James F. Gallagher
Charles Hamburg (Manager)
Leo F. Hennigan (Co-Captain)
Joseph J. Hughes
James W. Kelley
Thomas F. Legge
William K. Macguire
Leslie J. Rothman
William P. Wadman

SWIMMING SCHEDULE

The Blue and Blue swam against:

| | |
|---|---|
| Andover | Lynn Classical |
| Exeter | Cambridge Latin |
| M. I. T. (Freshmen) | Rindge Tech. |
| Brown U. (Freshmen) | Huntington Prep. |
| Brockton | Brookline |
| Wellesley | Leominster |
| Waltham | Catholic Memorial |
| Lynn English | |

Co-Captains

Brian Doris Leo Hennigan

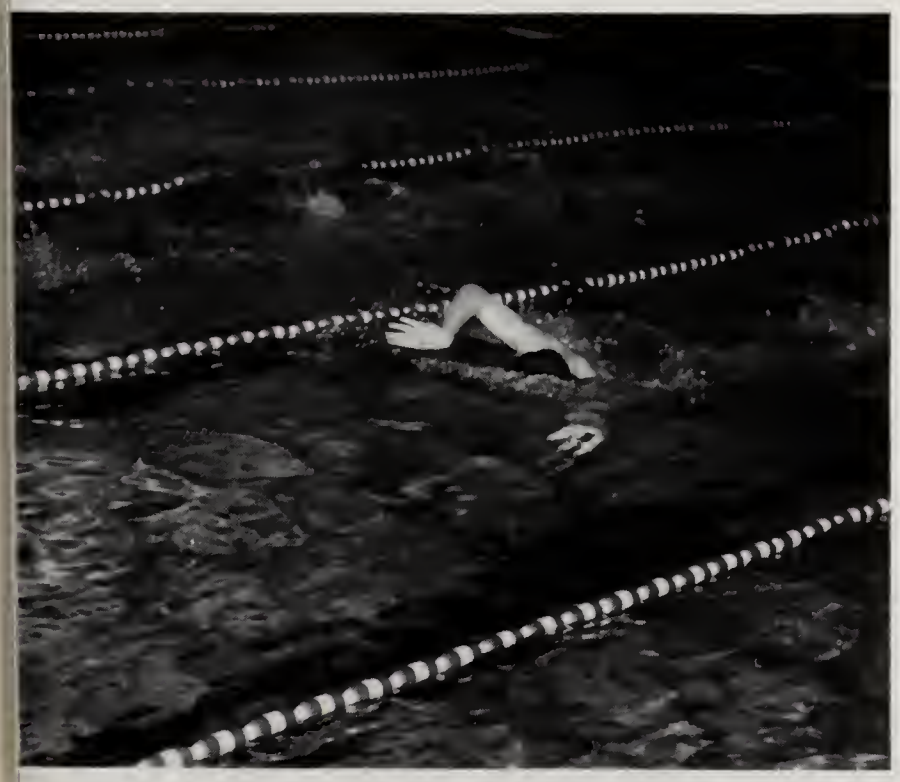

# CROSS COUNTRY — 1962

LETTERMEN

Kenneth R. Browne
Joseph A. DiCicco
Gary DiPinto
Joseph N. Dixon
Ronald L. Dixon
Robert D. Donahue (Co-Captain)
John H. Fowler (Co-Captain)
James D. LeBlanc
Rupert A. Leonard
Robert E. Maffeo
Alan K. Marston
Charles F. Newbold
Kenneth W. O'Donoghue
Archie E. Stewart (Manager)
Stratos O. Valaksis

Co-Captains

Robert Donahue John Fowler

# INDOOR TRACK

Captain Robert Donahue

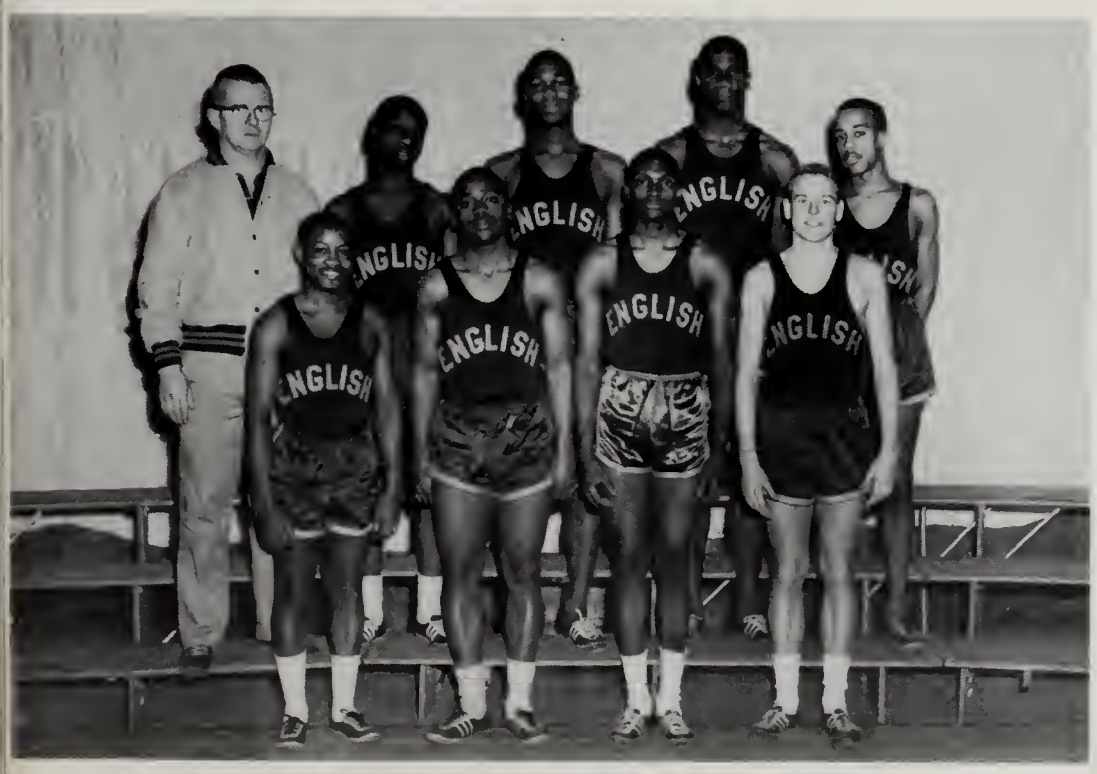

# BASEBALL

LETTERMEN

Mark Bellerose
Alan Butters (Co-Captain)
Mario Caporale
Michael Catone (Annex)
Steven Drooker
William Duffy
David Dunderdale
Richard Jagelski
Robert Laucka
Richard Lillis (Co-Captain)
Michael LoPresti
James Lynch
Joseph McDonough
Samuel Penta (Asst. Manager)
Anthony Scavongelli
Emilio Scott
Henry Smith
Richard Sullivan
Michael Tarsi (Manager)
James Tubin

BATTING AVERAGES — 1963

| | | | |
|---|---|---|---|
| Al Butters | .403 | Dick Lillis | .228 |
| Steve Drooks | .311 | Bob Laucka | .222 |
| Mario Caporale | .301 | Dick Sullivan | .171 |
| Henry Smith | .303 | Gary Hawe | .167 |
| Bill Duffy | .290 | Dick Jagelski | .125 |
| Emilio Scott | .266 | Joe McDonough | .000 |
| Mike Catone | .263 | Tony Meola | .000 |
| Tony Scavangelli | .246 | Dave Dunderdale | .000 |
| Mark Bellerose | .250 | Mike LoPresti | .000 |

THE VARSITY

# CREW

LETTERMEN

Senior

Robert A. Atkinson
George J. Agabedis
James P. Bailey
Stephen A. Berkowski
Thomas J. O'Keefe
John M. Sacco (Captain) 1962-63

Junior

Herbert M. Charnitsky
Anthony J. Ciampa
James V. Divver
Lawrence N. Goldman
Robert C. Grimes
Donald P. Jancanskas
Robert J. Kirwin
Scott Lite
Steven Miller
Drew Myers
John A. Pruchnicki
Henry E. Stefano

Sophomore

Michael J. Brushingham
John B. Cullen
Paul T. Douglass
Andre C. Hoessel
Timothy M. McGowan
Robert A. McRae
Allyn E. Segelman
John T. Sheedy
Ronald G. Sullivan

# 1963 MASSACHUSETTS REGIONAL SCHOLASTIC ART AWARDS

William J. Ford, '64: Blue Ribbon & Gold Key

Stanley R. Hayes, '65: Blue Ribbon & Two Gold Keys

John Sheedy, '65: Gold Key

Work chosen for exhibition

Philip Chiampa, '64:

Serafim Karalexis, '63:

David Mitchell, '64:

# MILITARY DRILL

# COMMISSIONED OFFICERS

FIRST REGIMENT

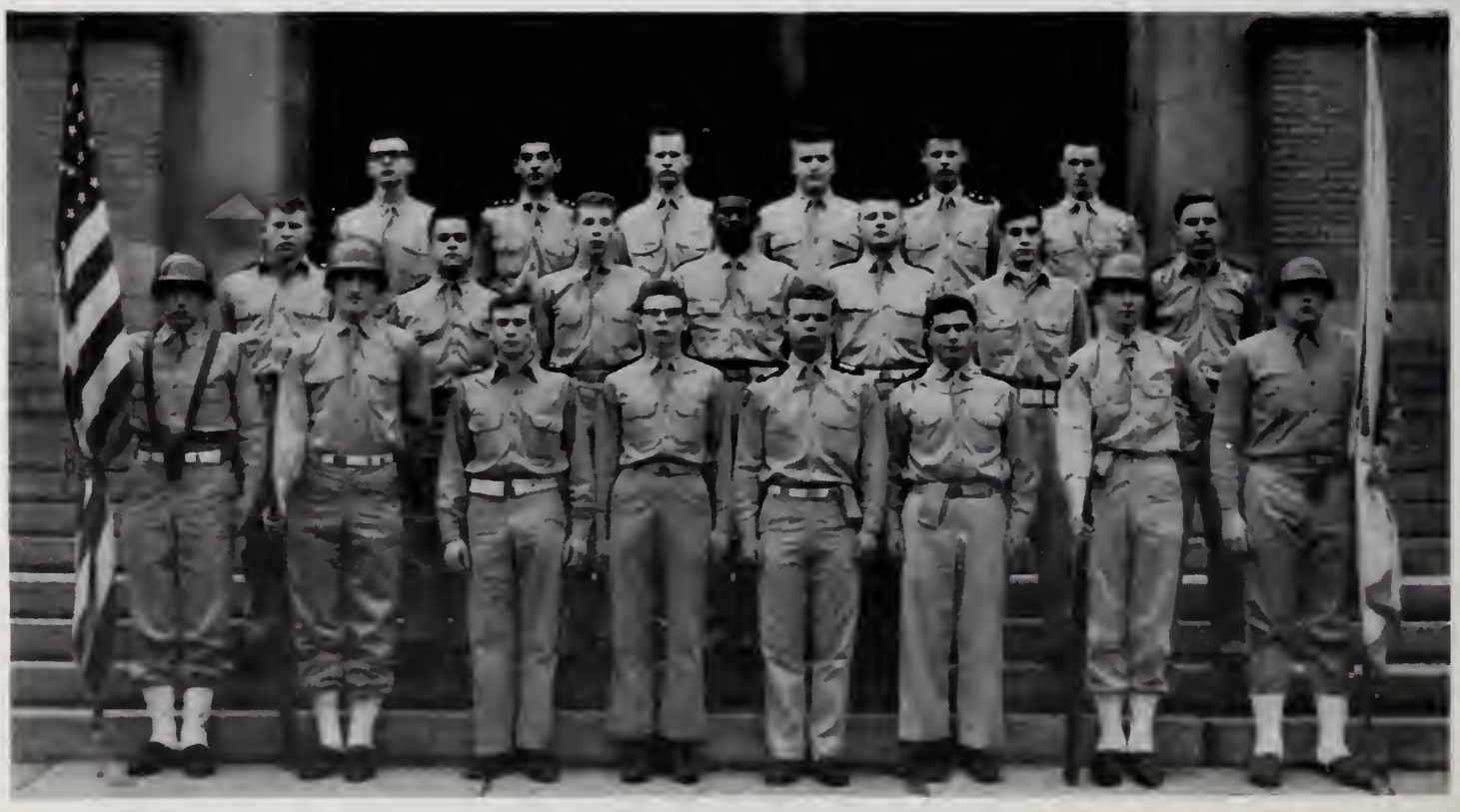

SECOND REGIMENT

# TRICK DRILL TEAM

# COLOR GUARD

# SCHOOL BAND

# MAN OF HONOR AND ACHIEVEMENT

Clifton R. Wharton

The Class of 1963 salutes Clifton R. Wharton of the Class of 1917, career man in the U. S. Diplomatic Service, and at present U. S. Ambassador to Norway. He is, we believe, the first EHS man who has been elevated to this high rank in diplomatic service. Recently, on a return visit to the United States, he was honored by the Classes of 1917 and 1918 as their "Man of the Year" at the Harvard Club.

# ENGLISH HIGH SCHOOL PRIZE DRILL WINNERS

## FIRST REGIMENT

4th Co., Colonel James F. Bailey; 6th Co., Lt. Col. Lawrence F. Greenlaw, Jr.; 5th Co., Major Arthur C. Angeles; 7th Co., Major Patrick J. McAuley; 3rd Co., Major James V. Bruno.

## SECOND REGIMENT

5th Co., Colonel Timothy J. Shevlin; 3rd Co., Lt. Col. David C. Hallahan; 4th Co., Major John F. Burton; 2nd Co., Michael P. Newell; 6th Co., Carl V. Deninno.

## BAND AWARDS

Henry C. Bighamsawaugee, Kenneth P. Bissett, Thomas J. Cinelli, Robert W. MacFarlane, Gary W. Little, Dwight J. Logan, Joseph J. Genevich, Lewis B. Lappin, Carleton F. Trueman.

## MANUAL OF ARMS

James W. Robinson, John T. Allen, Donald DeMarco, Harold T. Peters, Ronald S. Hymoff, Kenneth E. George, Roger L. Giarraputo, Leonard G. Peters, William L. Dickinson, Thomas F. Petrocelli., Malcolm D. Alter, John P. Feeney, James V. Divver, Wilbur C. Burrell, John L. Hall, Terry Cunningham, Henry J. McQueeney.

## DRUM AND BUGLE CORPS AWARDS

Kenneth E. Bowden, Gabriel J. Dimino, Petrow J. Frierson, Archie E. Stewart, Charles E. Termine.

WELCOME

# THE LAST WILL AND TESTAMENT OF THE CLASS OF '63

We leave Mr. Charles Murphy a new plaid math jacket.

We leave Mr. Mullen all our old milk checks.

To "Doc" Frazier we leave a big hand for all future guests of E. H. S.

We leave Mr. Johnson a royal shaft and a life membership in the A. A. A.

We leave Mr. Walsh an interpreter in case his voice ever decides to take another week off.

We leave Mr. Bell a free ticket to Ding Dong School.

We would like to thank Mr. Themistocles for all the nice graph paper he's left us.

Mr. Aronson leaves us a list of all those jokes he's been laughing to himself about.

We leave Mr. Willits a picture of the last E. H. S. tennis team. (Better known as the Racquet Squad).

Mr. Berkowitz leaves us some real class in the form of a vest.

We leave Mr. Rosthenfield either a good joke book or a set of writers so that his future classes will not be tortured by any more of his stale jokes.

To Miss Preston, our beloved nurse, we leave all our future polio cocktails.

Mr. Mosher leaves the school a book entitled "Why we should all move to Medway."

We leave Mr. Kenney a cigar store Indian which only answers to the name of Kenny-wa-wa.

We leave Mr. George a kick stand for his V. W. and we also hear that the bicycle pedals are beginning to wear out.

To all the new student teachers we leave a driver education course for when they look old enough to drive.

We leave Mr. Simmons with the thought "curiosity killed the cat."

To Mr. Tarpey the swimming team leaves all their water wings.

Mr. Gillis leaves (at last ! !).

We leave Gabe Dimino making pizza in the year book office.

We leave to auto club a detailed instruction sheet on "How to turn on your headlights."

We leave the cafeteria 480 lbs. of pigeon meat to serve on the day before Thanksgiving.

We leave Henry Smith asking, "Why's Mr. Murphy always picking on me?"

George Conroy leaves, to the Class of 1964, all his blank passes signed J. L. M.

Tony Bonnano leaves his peel.

We leave Joe Ciaramitaro following in his brothers footsteps.

Ed East leaves to go west.

We leave Sheldon Segal a pair of pants that fit.

We leave Paul Sparrow a pair of orange shorts to go with the rest of his outfit.

We leave Joe McLean sitting in Mr. Heins room while the hockey game is going on.

We leave Harry Treiber a list of all the imitations he couldn't do.

We leave Al Herman asking Mr. Gejzi, "Sir, do you think you could manage to pass me in U. S. History."

We leave Joe Batti a Free session at Mr. Duffy's Batti Building Course.

We leave Harvie Willes a bottle of No-Doz and a copy of Hamlet so that he can see what he missed.

We leave Steve Borkowski the definition of a vertical angle from Mr. George.

To Bill Desimone we leave all the diving rights to the bathroom outside 116.

Bob Donahue leaves with a hearty hi-yo-silver and away he goes.

To Marshall Kraiterman we leave the "most lovable captain" award.

We leave Dave Fish until Friday.

We leave Alfred Smith a high bar that sags in the middle.

To Bob Fuller we leave a brush man ! !

We leave Carle Green just sitting there looking ridiculous.

We leave Dick Guiney a new milk truck.

We leave Bob Hanlon talking to himself.

Rodney Jackson leaves the school the last two chapters of "The Raven."

Mike Steir leaves 1500 lbs. of steer meat (and that's a lot of Bull).

We leave Elliot Spring sprung.

We leave Robert B. Lee the thought that "The south may rise again."

We leave Al McGuire the foolish answers to all his foolish questions.

To a certain teacher's classes we leave a copy of "How to succeed in chemistry without really trying."

We leave Sid Spiegel a video tape of his show "A Televised Tour of the Year Book Office."

We leave "Flash" Gordon a year's supply of rocket fuel at the space station of his choice.

We leave Mark Freedman caddying for Fred Cohen and his camera crew.

We leave the lab crew a silver plated dustpan inscribed "Thanks a Million."

We leave Shelly Yunes a portable ejection seat so that Mr. Mosher can't possibly miss him.

We leave Rodney Brunsell riding shotgun in the Dirty Dish stage coach.

We leave Lenny Peter's wondering if he really got "E," mister.

We leave Steve Pruskin serving the remainder of his natural life in the detention room.

Paul Stein leaves Mr. Kaufman an I. O. U. for four drops of his rich, red, English High blood.

Ken Wright leaves the school as the only senior who has never been wrong.

Richard Siles leaves to open a print shop specializing in campaign cards for political losers.

We leave Jackie Ferber in the midst of a heated ranking session with Mr. Mazer.

To Marty Spiegel we leave a box of Bandaids and free medical care — He wrote the Will ! ! !

# SENIOR CLASS DAY

MAY 10, 1963 — 12:00 NOON

FLAG SALUTE .....Captain Robert W. Fisher

AMERICA .....English High School Band
Peter C. Siragusa, *Director*

SCRIPTURE READING .....Dr. Joseph L. Malone, *Headmaster*

VOCAL SELECTION .....Rodney M. Jackson, '63
Accompanied by Eugene DiGirolamo, *Pianist*

OPENING REMARKS .....Barry E. Hickman, *President of* Class of 1963

HISTORY OF THE CLASS OF 1963 .....Richard J. Lillis, *Vice President of* Class of 1963

SELECTION .....English High School Band
Peter C. Siragusa, *Director*

STUDENT COUNCIL .....Mark W. Tobin, '63, *President*

CLASS WILL AND TESTAMENT .....Arthur C. Angeles and Sheldon L. Yunes
OF CLASS OF 1963 .....Executive Committee, '63

SELECTION: Chopin's "Polonaise Militaire" .....Charles F. Ronkin, '63

PRESENTATION OF CLASS GIFT .....Barry E. Hickman, *President* Class of 1963

ACCEPTANCE OF CLASS GIFT .....Dr. Joseph L. Malone, *Head Master*

SONG OF CLASS OF 1963 .....By Mark M. Meltzer, '63
Piano Accompanist, Robert W. MacFarlane

SENIOR LAWRENCE PRIZE CERTIFICATES
Dr. Joseph L. Malone, *Head Master*

UNITED NATIONS CERTIFICATE AWARD
Dr. Joseph L. Malone, *Head Master*

TIME CURRENT AFFAIRS AWARD .....Dr. Joseph L. Malone, *Head Master*

LIEUT. (J. G.) PAUL M. HALLORAN, U. S. N. R. AWARD
Dr. Joseph L. Malone, *Head Master*

1963 CLASS BUSINESS .....George M. Conroy, Class of 1963
*Secretary-Treasurer*

SELECTIONS: Guitar and Banjo .....John M. DiPietro, '63

ENGLISH HIGH SCHOOL ALMA MATER .....English High School Band

NATIONAL ANTHEM .....English High School Band

RECESSIONAL .....English High School Band

# SENIOR

SIDNEY HILL
COUNTRY CLUB

# PROM

MAY 17, 1963

# *Graduation*

## ORDER OF EXERCISES

PROCESSIONAL

"THE STAR-SPANGLED BANNER"

ADDRESS OF WELCOME — Barry E. Hickman

President, Class of 1963

PRAYER OF THANKSGIVING

We gather together
To ask the Lord's blessing,
He chastens and hastens
His will to make known;
The wicked oppressing
Cease them from distressing,
Sing praises to His name—
He forgets not His own.

We all do extol Thee,
Thou leader in battle,
And pray that Thou still
Our Defender wilt be.
Let Thy congregation
Escape tribulation
Thy name be ever prais'd:
O Lord, make us free.

AWARD OF PRIZES AND SCHOLARSHIPS

Joseph L. Malone, Head Master

Contributions for awards and prizes have been received from many members of the alumni body, and from the Classes of 1863, 1870, 1877, 1880, 1883, and from nearly every graduating class since the year 1883.

SOLO

Rodney M. Jackson, Class of 1963
Accompanied by Eugene DiGirolamo, member of the faculty

# Exercises

WALTER F. DOWNEY SCHOLARSHIPS
Hon. Louis F. Musco

CLASS OF 1911 AWARDS
Maurice A. Lewis, Class of 1911
John D. McKee, Class of 1911

CLASS OF 1925 SCHOLARSHIPS
Rubin Epstein, Class of 1925

MELVIN A. SHIKES SCHOLARSHIP
Melvin A. Shikes, Class of 1921

ANDREW B. BOCH SCHOLARSHIP
Andrew B. Boch, Class of 1921

DR. D. LEO DALEY SCHOLARSHIP
Frederick J. Hadge, Class of 1927

BENJAMIN RICHMOND SCHOLARSHIP
Benjamin Richmond, Class of 1929

CLASS OF 1895 AWARDS — Joseph L. Malone, Head Master
1. Colonel Thomas F. Sullivan "Good Citizen" Award
2. English Prize

STANLEY GAY HYDE FITCH SCHOLARSHIP
Stanley Gay Hyde Fitch, Class of 1895

CLASS OF 1938 SCHOLARSHIP
Thomas J. McGrimley, Class of 1938

MAYOR JOHN F. COLLINS SCHOLARSHIP
James A. Travers, Class of 1944

JOSEPH KAPLAN SCHOLARSHIP
Herbert E. Kaplan

MOSKOW BROTHERS SCHOLARSHIP
Myer Moskow, Class of 1917

AWARD OF THE MILITARY DIPLOMAS
General Timothy J. Regan, Class of 1925

AWARD OF THE FRANKLIN MEDALS
Jesse M. Aronson, Class of 1913

AWARD OF THE ACADEMIC DIPLOMAS
Atty. Thomas S. Eisenstadt
Member, Boston School Committee

"AMERICA" — The audience will stand and sing the first stanza

RECESSIONAL

E.H.S.
1963

# AWARDS PRESENTED AT THE ENGLISH HIGH SCHOOL GRADUATION

NORTHEASTERN UNIVERSITY AUDITORIUM

THURSDAY, JUNE 6, 1963

| | |
|---|---|
| Stanley Gay Hyde Fitch Scholarship | $200.00 |
| Colonel William H. Meanix Award (2) $50.00 | 100.00 |
| Class of 1925 Scholarships (2) $100.00 | 200.00 |
| Melvin A. Shikes Scholarship | 100.00 |
| Andrew B. Boch Scholarship | 100.00 |
| Dr. D. Leo Daley Class of 1927 Scholarship | 100.00 |
| Benjamin Richmond Scholarship | 100.00 |
| Class of 1895 | |
| *Col. Thomas F. Sullivan "Good Citizen" Award* (2) $100.00 | 200.00 |
| *English Award* (2) $100.00 | 200.00 |
| Mayor John F. Collins Scholarship | 100.00 |
| Class of 1906 Scholarship | 100.00 |
| Joseph Kaplan Scholarship | 500.00 |
| Moskow Brothers Scholarship | 200.00 |
| Walter F. Downey Scholarships (3) $150.00 | 450.00 |
| Cumston Prizes (2) $300.00 | 600.00 |
| John Bouve Clapp Prize — Class of 1873 | 150.00 |
| Clarence Walker Barron Memorial Scholarship | 200.00 |
| Charles Hayden Memorial Scholarship | 200.00 |
| Albert H. Wiggin Memorial Scholarship | 200.00 |
| Newman Silbert Scholarship | $500.00 |
| Elliott P. Frazier Science Scholarship | 150.00 |
| Lawrence R. Atwood Chemistry Scholarship | 150.00 |
| Enor E. Lundin Mathematics Scholarship | 150.00 |
| Class of 1913 Award | 150.00 |
| John H. Ward Scholarship | 150.00 |
| John E. Bowler Scholarship | 150.00 |
| Vincent P. Morton Scholarship | 100.00 |
| Class of 1921 Award | 100.00 |
| Class of 1922 Award | 100.00 |
| Class of 1923 Award | 100.00 |
| Class of 1934 Award | 100.00 |
| Class of 1938 Award | 500.00 |
| Miah J. Falvey Awards (2) $50.00 | 100.00 |
| J. Clifford Ronan Awards (4) $50.00 | 200.00 |
| English High School Home and Association Scholarships (11) $100.00 | 1,100.00 |
| Undergraduate Scholarships (3 )$100.00 (3) $50.00 | 450.00 |
| Franklin Medals (8) | |
| Class of 1911 Medal Award | |
| American Legion Medal Award | |

# SONG OF THE CLASS OF 1963

By Mark M. Meltzer

(Air: "Auld Lang Syne")

For English High our song will be
One of love and loyalty;
For all the guidance you bestowed
Our praise rings out to thee.

Oh, English High, beloved school
We'll be forever true;
We'll ne'er forget our English High,
The dear old Blue and Blue.

As life's advancing steady course
Leads each on separate ways;
We'll keep in mem'ry to the end
Your most enriching days.

Oh, English High, beloved school
We'll be forever true;
We'll ne'er forget our English High,
The dear old Blue and Blue.

## ALMA MATER

Alma Mater, tried and true,
English High, our English High;
Oft our hearts shall turn to you,
English High, our English High;
Should e'er the laurel wreath be mine,
I'll lay the honor at thy shrine,
Our hearts, our hopes, our prayers are thine,
English High, our English High.

Richard J. Siles

Lawrence E. White

Alvan F. Chorney

Alan E. Clayman

Wayne A. P. Edge

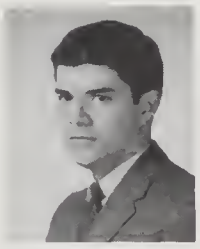
Alberto S. Pardo

# NATIONAL HONOR SOCIETY

Edward R. Foote

Michael P. Newall

Howard A. Lawrence

Alfred J. Haughton

Paul D. Greenbaum

Excerpt from the Charter of the English High School Chapter of the National Honor Society

*"Know all Men by these Presents, that Whereas, character, scholarship, leadership, and service are cardinal qualities worthy of encouragement in all schools, therefore the National Honor Society of Secondary School Principals gives, grants, delegates through the authority of this charter the privilege and power to establish conduct and administer the English High School of Boston Chapter as a local chapter of the National Honor Society of Secondary Schools."*

The members of the National Honor Society Chapter of Boston English High School were nominated on the basis of their having consistently attained honor-roll marks during the school year, the number of juniors selected being equal to half the number of seniors eligible. Belonging to this exclusive group was an honor and a privilege which served as incentive for others to join. Those whose names appear and other extracurricular activities, these men are prominently represented. Our class may well be proud of its members who belong to the nation-wide organization. We wish them luck. We know that they will be among those who will lead the way in bringing honor and credit upon the name of the English High School of Boston.

0
5
10
15
20
3

Class of 1963

Mr. Russell A. Langley

Edward J. Butters
John R. O'Brien
Milton Bornstein
Charles H. Kaufman
Richard J. Silva
Mar Billard
Robert W. Burns
Kenneth C. Beattie
Anthony N. Bonanno
Paul R. Bovaird
Leonard L. Brown
James Bruno
Paul R. Bovaird
Joe Cappuccio
Joe Britton
Richard Chase
Chas. Chadney
Vincent Lesse
John A. Costa
John Croppa
Richard Cohen
Francis Colman
Henry A. Campa

Peter J. Miller

Thomas Ashton
James Douglas
Jack Farber
Fred Fuller
Edward Cart
Dennis James Ferzoco
Wayne Edge
George W. Evans
Mark S. Friedman
Charles S. Falk
Edward P. Ekberg
Michael C. Galluccio
Paul R. Gelineau
James R. Baldwin
James Aldo Graham
Philip Gelineau
Peter Eckman
Kenneth George
Robert T. Fey
Henry Greul
Donald Federico
Robert E. Fuller
Richard W. Howard
Walter F. Jackson
Thomas P. Hyland
Richard T. Kelley
William Chip Jones
George Kuchlarczyk Jr.
Stephen L. Drolnic
Richard (Wally) Kaufer
John P. Joyce
Willis Jeffries
Richard Jones
Jerofim Karalexis
Charles Fabian
Marc Lamberger
Ernest J. Larkin
Howard G. Lawrence
Milton W. Royer
Robert B. Lee
Richard Lehmann
Edward Lesser
Pat Lovett
Francis J. Lugo
Thomas C. Lynch
Robert B. Lyons
Patrick J. MacAuley
Richard W. McDonald
Robert E. M. Donough
William P. McDonough
Robert E. McDonnell
Lionel MacGregor
Allan McGuire
Thomas McInerney
Paul M. Konna
Milton J. Nohn
Paul D. Eagle
Howard Nelly
Barry Nelson
Michael J. O'Neill
Rip Van Winkle
Robert J. Moreau

Robert Lindenbaum
David Hallahan
Richard Halling
Robert Hanlon
Robert Harrington
Robert Hayes
Robert Healy
Leo Hennigan
Peter B. Hollmann

Michael Mahoney
Joseph M. Mahn
Lawrence Cohen
Alan J. Hermann
Joel M. Coffman
Marc M. MacNeil
Dennis McGrath
Michael Mack
Jerome Magrier
Jerrold C. Mann
Edward C. Magolis
Mark Malter
Thomas McGlade
Thomas J. Meany
Ronald C. Magolis
Roy J. Morton

Nicholas Mendes
Saul Mendelowitz
George McLeod
Howard M. Milch
Marshall A. Miller
Charlie Hepner
Stephen Moulinson
George Moses
"Cubby" Richard M. Nixon

Dennis Dimmick

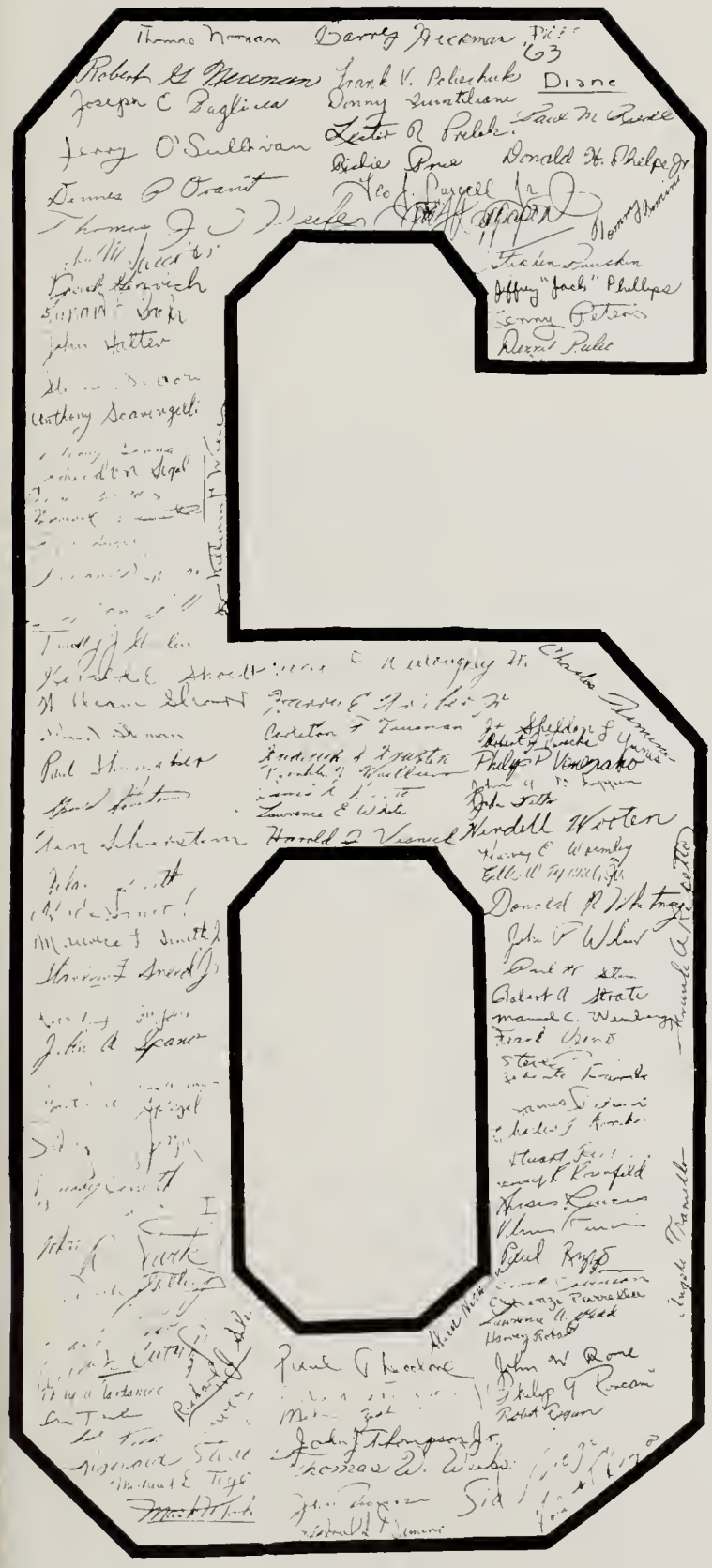

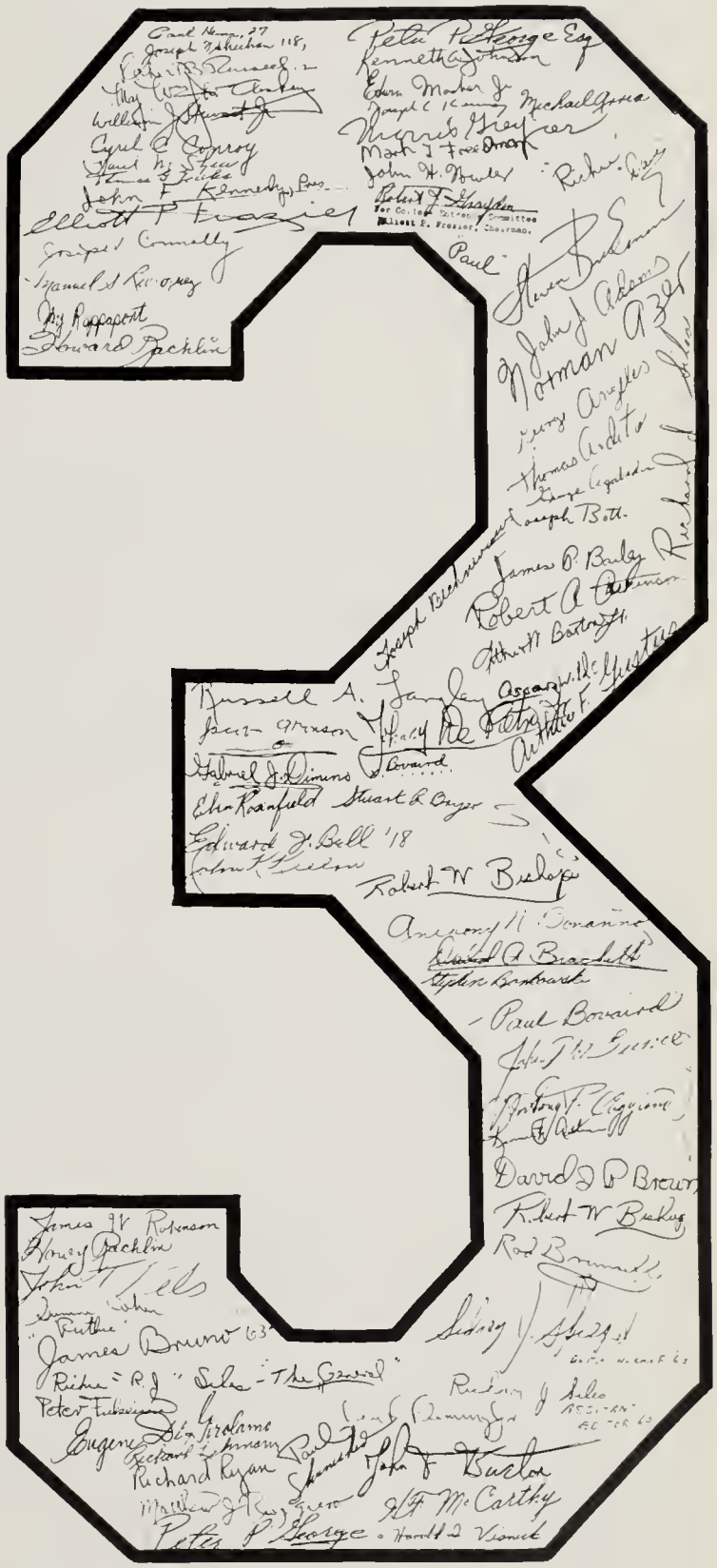

# PURDY

*A Little Better*

A little better skill in posing, a little better likeness and Boston's foremost imprint—and you have a much better photograph, much more satisfaction and far wider approval of results. Then we add beautiful covers and scrupulous care in details of packing and, mark it — we deliver on time. No detail escapes our interested care.

367 BOYLSTON STREET

ENGLISH HIGH SCHOOL
Official Photographer

# DELANEY PRESS

*School and College*

*Publications*

★

MELROSE

MASSACHUSETTS

# *Autographs*
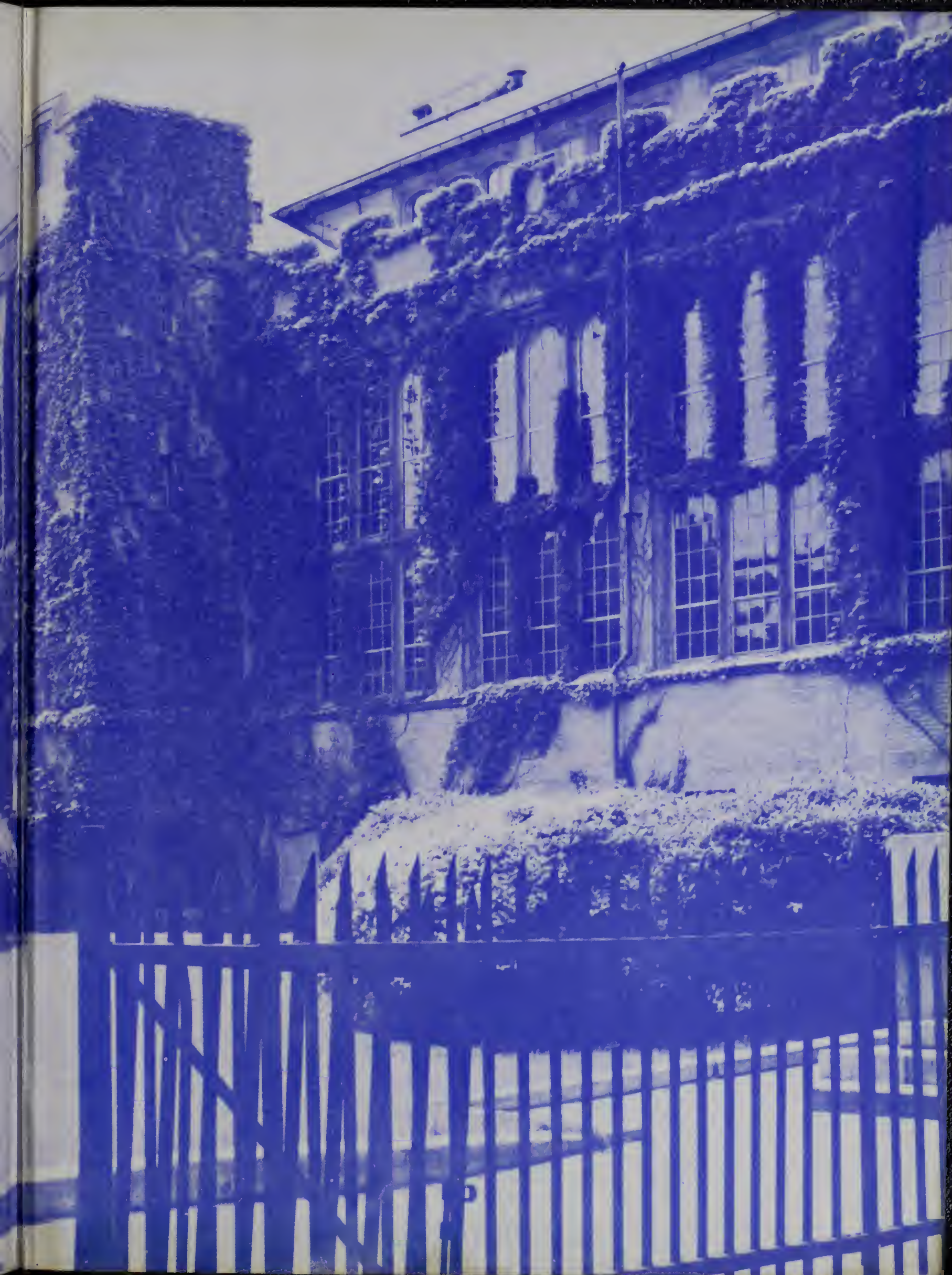
# *Autographs*